

NACIONAL MOTOR, S.A.U. DERBI

C/ Barcelona, nº19 - Martorelles 08107 - BARCELONA (SPAIN)
Tel. 93 565 78 78 - Fax 93 565 78 52

DERBI



GP1 50cc OPEN 2006 E2

CÓDIGO CATÁLOGO
CATALOGUE NUMBER

7077CG06004

**IDENTIFICACION DE MODELOS REPRESENTADOS EN ESTE
CATALOGO SEGUN LOS DIGITOS SIGUIENTES**

**IDENTIFICAZIONE DEI MODELLI RAPPRESENTATI IN QUESTO CATALOGO
SECONDO I NUMERI A SEGUIRE**

**THE MODELS REFERRED INTO THIS CATALOGUE ARE IDENTIFIED
BY FOLLOWING NUMBERS**

BESTIMMUNG DER VERSCHIEDENEN MODELLE IN DIESEM KATALOG

**IDENTIFICATION DES MODELOES REPRESENTES DANS CE CATALOGUE,
EN FONCTION DES CODES SUIVANTS**

MODELO MODELLI MODEL MODELL MODELE	DENOMINACION DENOMINAZIONE MODEL NAME BEZEICHNUNG DENOMINATION	CODIGO MODELO CODICE MODELLI CODE MODEL KODE MODELL CODE MODELE
1	GP1 50cc OPEN ESPAÑA BLANCO (AJEDREA) 2006 E2 GP1 50cc OPEN FRANCE WHITE (AJEDREA) 2006 E2 GP1 50cc OPEN ENGLAND WHITE (AJEDREA) 2006 E2 GP1 50cc OPEN ITALY WHITE (AJEDREA) 2006 E2	E 9 2G44E 6 30 E 9 2G44F 6 30 E 9 2G44G 6 30 E 9 2G44 I 6 30
2	GP1 50cc OPEN ESPAÑA VERDE (PISTACHO) 2006 E2 GP1 50cc OPEN FRANCE GREEN (PISTACHO) 2006 E2 GP1 50cc OPEN ENGLAND GREEN (PISTACHO) 2006 E2 GP1 50cc OPEN ITALY GREEN (PISTACHO) 2006 E2	E 9 2G44E 6 50 E 9 2G44F 6 50 E 9 2G44G 6 50 E 9 2G44 I 6 50
3	GP1 50cc OPEN ESPAÑA NEGRO (INTENSO) 2006 E2 GP1 50cc OPEN FRANCE BLACK (INTENSO) 2006 E2 GP1 50cc OPEN ENGLAND BLACK (INTENSO) 2006 E2 GP1 50cc OPEN ITALY BLACK (INTENSO) 2006 E2	E 9 2G44E 6 80 E 9 2G44F 6 80 E 9 2G44G 6 80 E 9 2G44 I 6 80

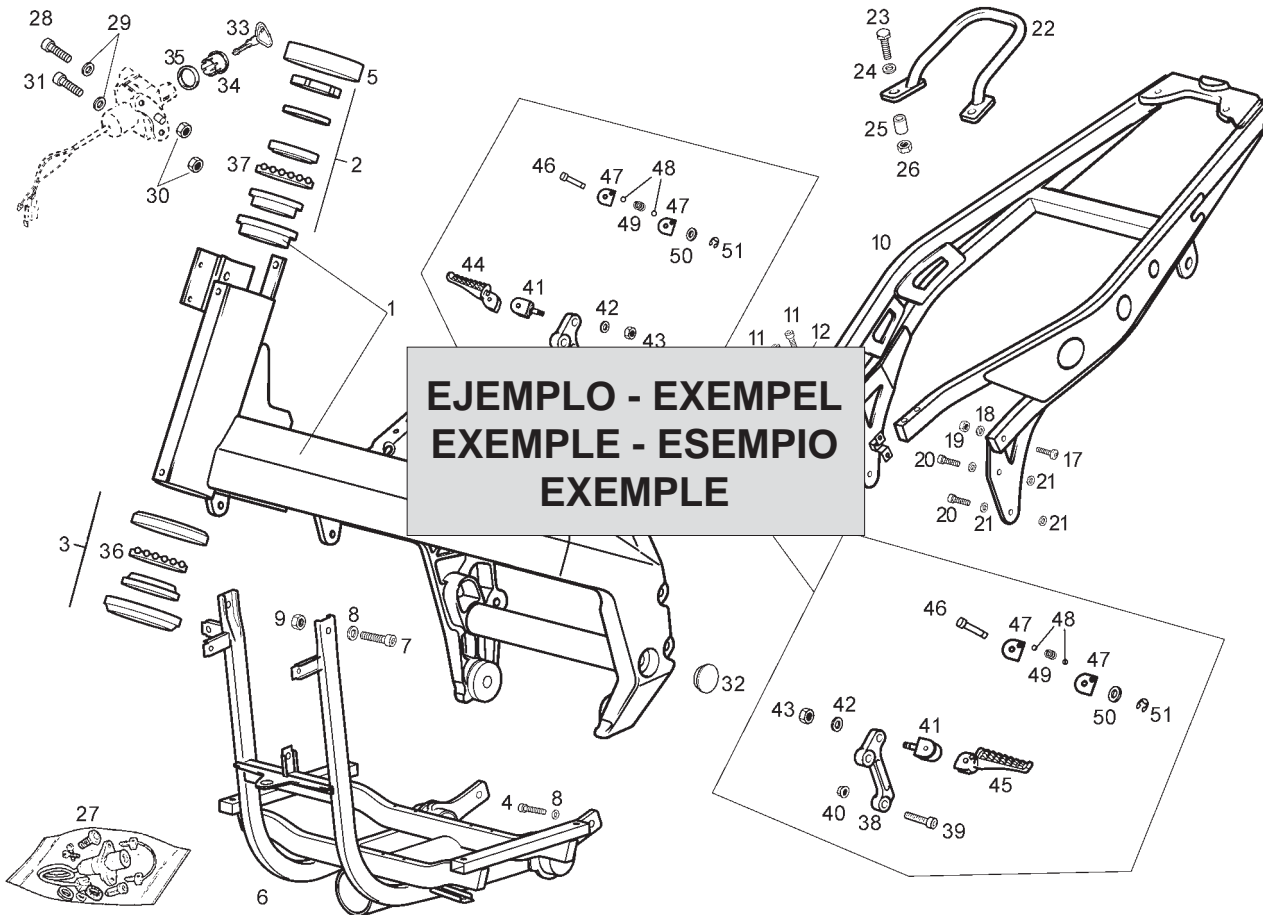

Fig.	Ver.	COD. KOD.	DESCRIPCIÓN DENOMINAZIONE NAME	BEZEICHNUNG DESIGNATION	MOD.	NOTAS NOTES NOTA MITSCHRIFT NOTES
01A		00G01924601	R-SCTO.CUADRO C/COJIN. ATLANTIS TELAIO FRAME SUB-ASSEMBLY	RHAMEN CADRE COMPLET	12	XXXXXXX
②	01A 01	00G01924601	R-SCTO.CUADRO C/COJIN. ATLANTIS TELAIO FRAME SUB-ASSEMBLY	RHAMEN CADRE COMPLET	12	XXXXXXX
③	01A 02	00G01924601	R-SCTO.CUADRO C/COJIN. ATLANTIS TELAIO FRAME SUB-ASSEMBLY	RHAMEN CADRE COMPLET	12	XXXXXXX
④	01A 03	00G01924601	R-SCTO.CUADRO C/COJIN. ATLANTIS TELAIO FRAME SUB-ASSEMBLY	RHAMEN CADRE COMPLET	12	XXXXXXX
①		⑤		⑧	⑥	⑦

1- Código de localización de piezas. 2- Código indicativo de pieza reemplazada. 3- Código indicativo de pieza anulada. 4- Código indicativo de pieza restituida (esta se monta de nuevo). 5- Código de referencia de la pieza. 6- Identificación de modelos. 7- Los códigos de esta casilla indican que, a partir del número de chasis o motor indicado dentro de esta, se monta una nueva pieza que reemplaza a la anterior (sección 2), que una pieza no se monta (sección 3), o que la pieza anulada se monta de nuevo (sección 4), y concierne a los modelos indicados (sección 6). 8- Denominación de la pieza.

1- Codice di localizzazione pezzi. 2- Codice indicatore del pezzo sostituito. 3- Il pezzo precedente non si monta. 4- Codice indicatore dei pezzi che si tornano a montare. 5- Codice di identificazione del pezzo. 6- Identificazione del modello. 7- Il codice di questa casella indica che, dal numero di Telaio/motore indicato, si monta un nuovo pezzo che sostituisce il precedente (sezione 2), che un pezzo non si monta (sezione 3), oppure che il pezzo annullato si monta di nuovo (sezione 4), facendo riferimento al modello indicato (sezione 6). 8- Denominazione del pezzo.

1- Part location number. 2- Substituted part number. 3- Withdrawn part number (no longer fitted). 4- Restored part number (newly fitted going withdrawn). 5- Part reference number. 6- Model identification number. 7- Chassis or engine number from which a new part is fitted substituting a part which has been withdrawn (see para 2) or a part is withdrawn is fitted again (see para 4), in the models indicated (see para 6). 8- Part identification label.

1- Zeichnung - Nummer. 2- Ausführung. 3- Gestrichene Ersatzteilnummer. 4- Ersetzte Ersatzteilnummer. 5- Ersatzteilnummer. 6- Modell - Nummer. 7- Rhamen - order motonummer, für die ein neues teil eingestzt wird, z.b. eine nummer, die geändert (s. para 2), order ein teil, das gestrichen wurde (s. para 3), order ein teil, das vorübergehend verschiedene modelle (s. para 6) 8- Bezeichnung.

1- Code de localisation de la pièce. 2- Code indicateur de pièce remplacé par un autre. 3- Code indicateur de pièce annulé (elle n'est plus montée). 4- Code indicateur de pièce restituée (elle se monte à nouveau). 5- Code référence de la pièce. 6- Les codes de cette case indiquant qu'à partir de numero 7- Chassis ou de moteur indiqué, un nouvelle pièce est montée en remplacement d'une autre (section 2), qu'une pièce n'est plus montée (section 3) ou la pièce anulée est montée à nouveau (section 4) et concernant les modèles indiqués (section 6). 8- Denomination de la pièce.

LAMINA / STAMPA / DIAGRAM / BILD / FEUILLE - 1

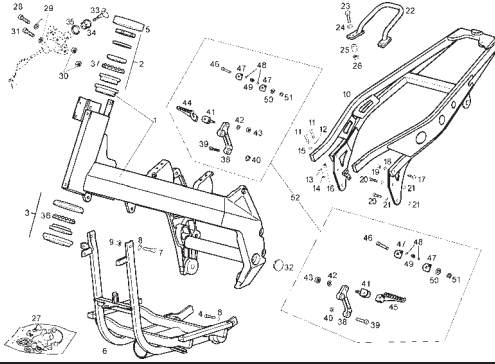

LAMINA / STAMPA / DIAGRAM / BILD / FEUILLE - 2

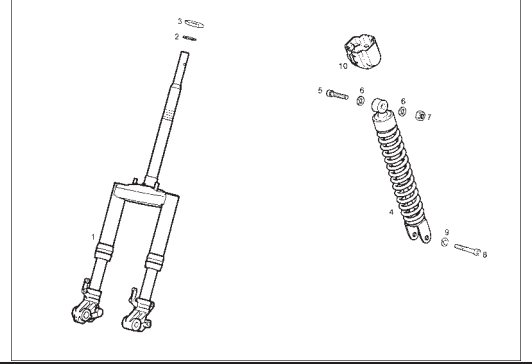

LAMINA / STAMPA / DIAGRAM / BILD / FEUILLE - 3

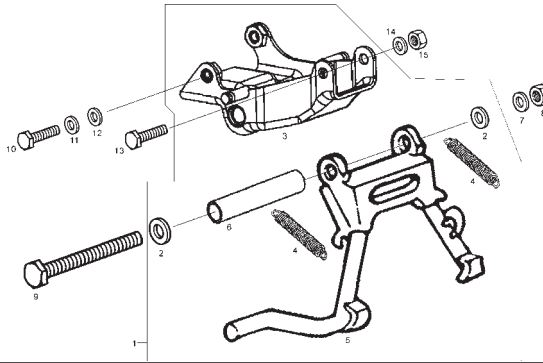

LAMINA / STAMPA / DIAGRAM / BILD / FEUILLE - 4

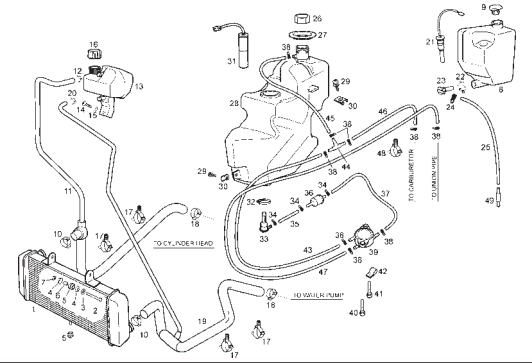

LAMINA / STAMPA / DIAGRAM / BILD / FEUILLE - 5

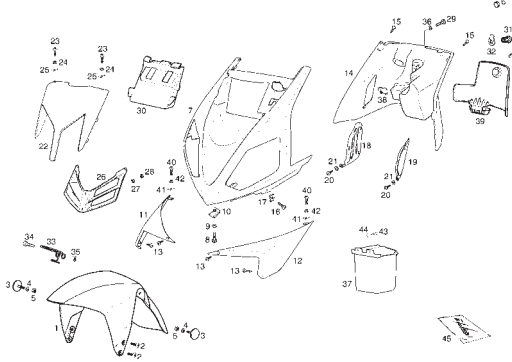

LAMINA / STAMPA / DIAGRAM / BILD / FEUILLE - 6

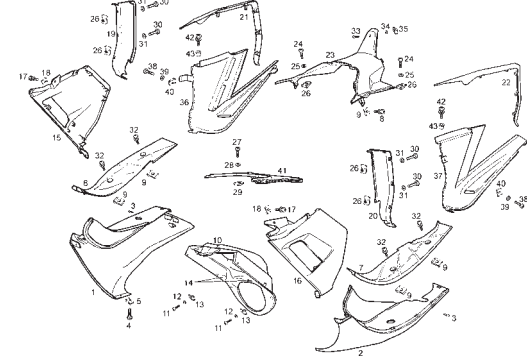

LAMINA / STAMPA / DIAGRAM / BILD / FEUILLE - 7

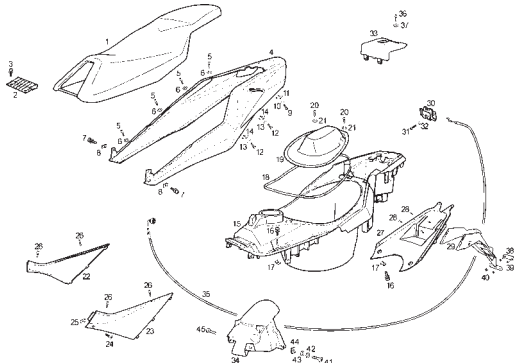

LAMINA / STAMPA / DIAGRAM / BILD / FEUILLE - 8

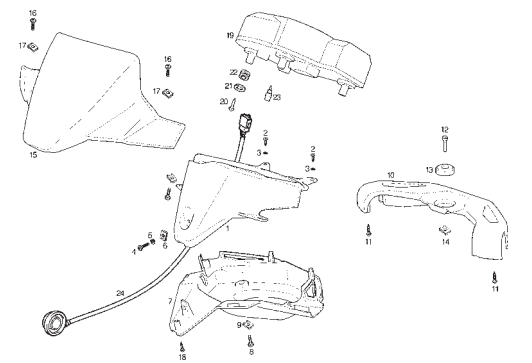

LAMINA / STAMPA / DIAGRAM / BILD / FEUILLE - 9

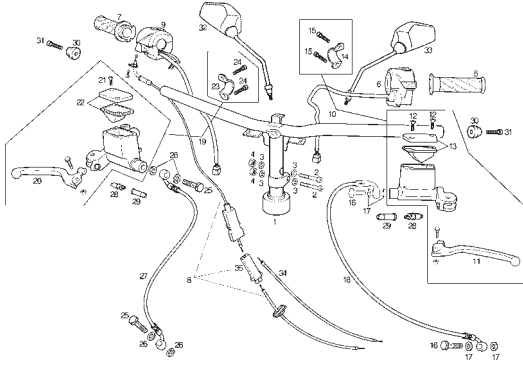

LAMINA / STAMPA / DIAGRAM / BILD / FEUILLE - 10

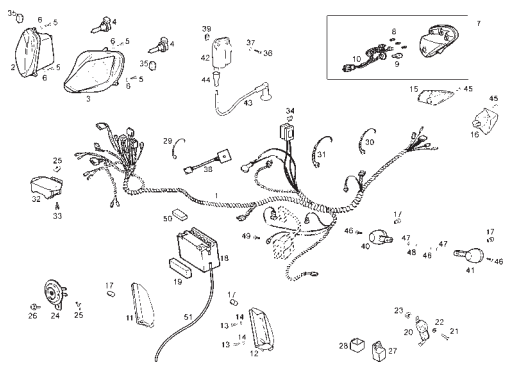

LAMINA / STAMPA / DIAGRAM / BILD / FEUILLE - 11

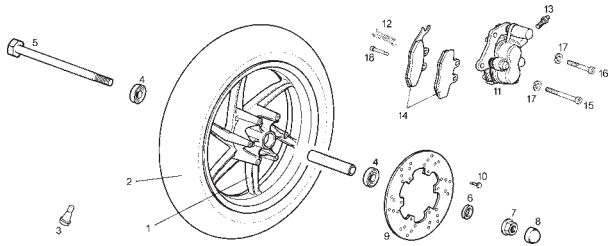

LAMINA / STAMPA / DIAGRAM / BILD / FEUILLE - 12

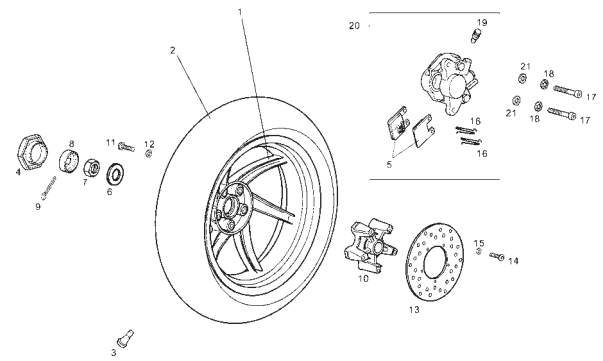

LAMINA / STAMPA / DIAGRAM / BILD / FEUILLE - 13

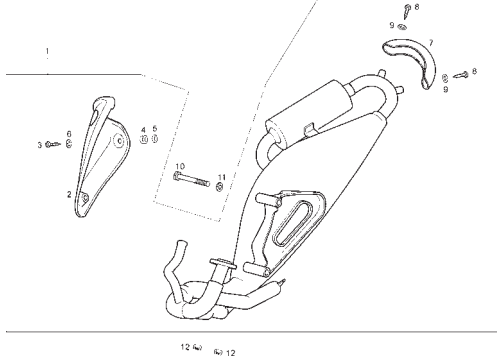

LAMINA / STAMPA / DIAGRAM / BILD / FEUILLE - 14

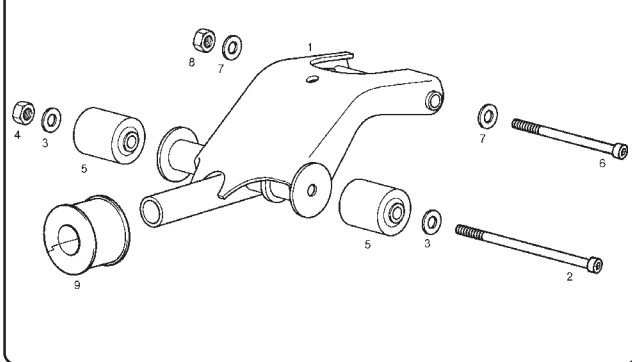

LAMINA / STAMPA / DIAGRAM / BILD / FEUILLE - 15

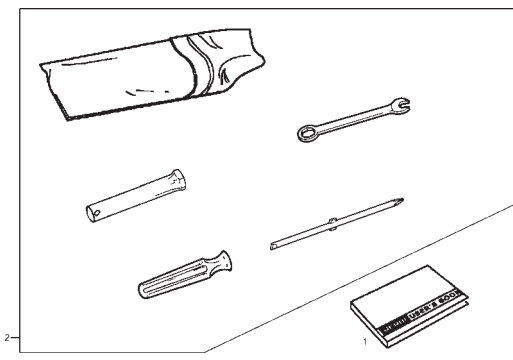

LAMINA / STAMPA / DIAGRAM / BILD / FEUILLE - 16

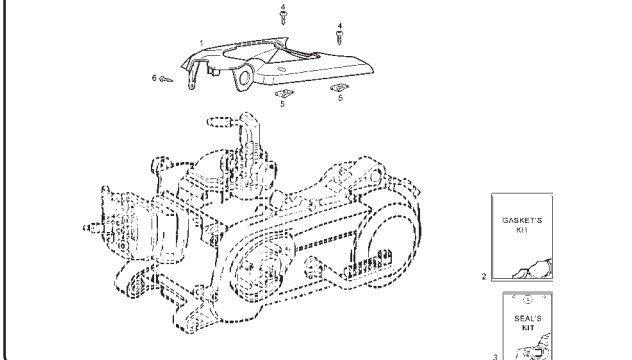

LAMINA / STAMPA / DIAGRAM / BILD / FEUILLE - 17

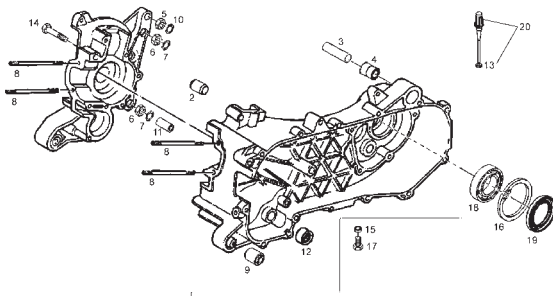

LAMINA / STAMPA / DIAGRAM / BILD / FEUILLE - 18

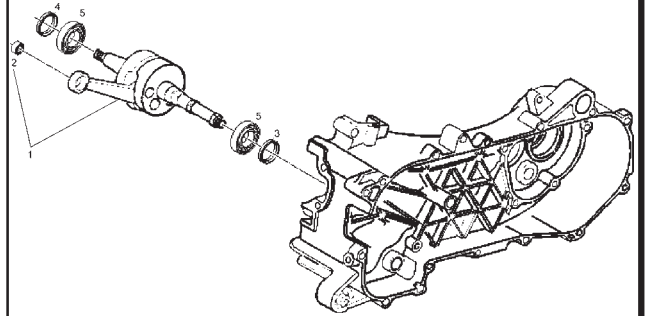

LAMINA / STAMPA / DIAGRAM / BILD / FEUILLE - 19

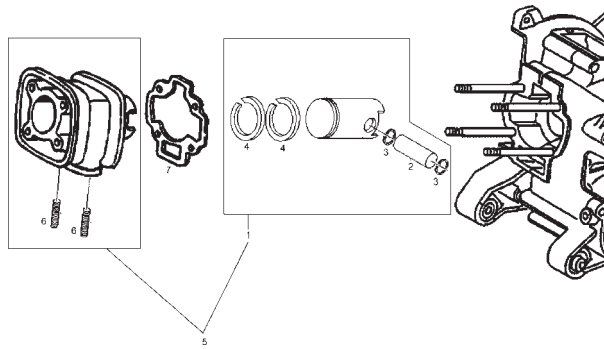

LAMINA / STAMPA / DIAGRAM / BILD / FEUILLE - 20

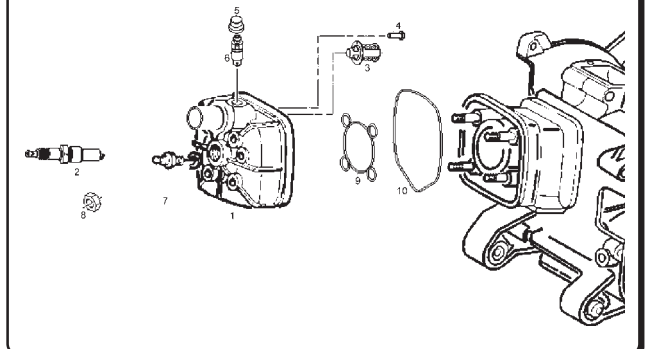

LAMINA / STAMPA / DIAGRAM / BILD / FEUILLE - 21

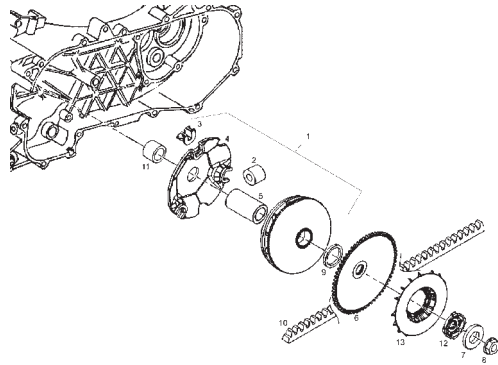

LAMINA / STAMPA / DIAGRAM / BILD / FEUILLE - 22

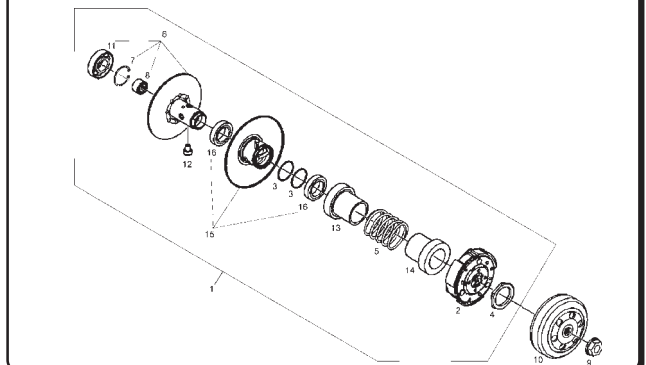

LAMINA / STAMPA / DIAGRAM / BILD / FEUILLE - 23

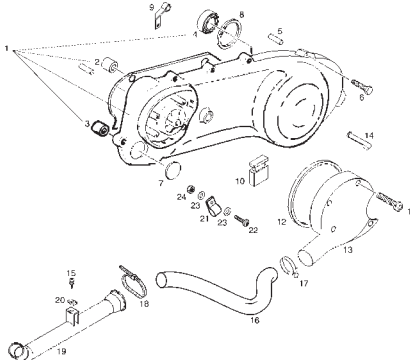

LAMINA / STAMPA / DIAGRAM / BILD / FEUILLE - 24

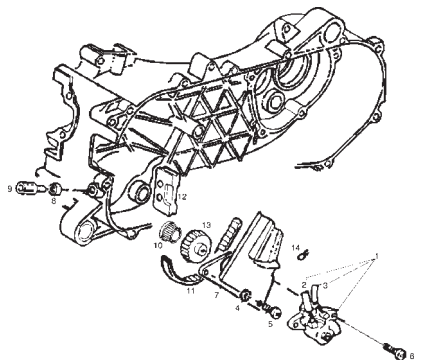

LAMINA / STAMPA / DIAGRAM / BILD / FEUILLE - 25

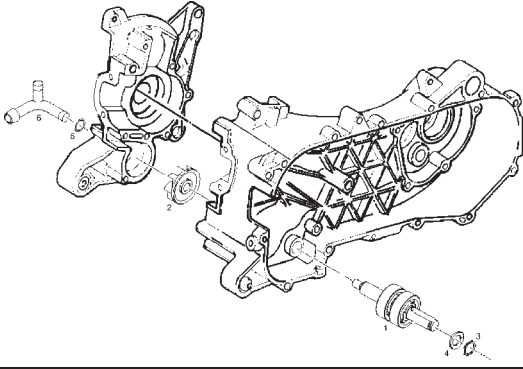

LAMINA / STAMPA / DIAGRAM / BILD / FEUILLE - 26

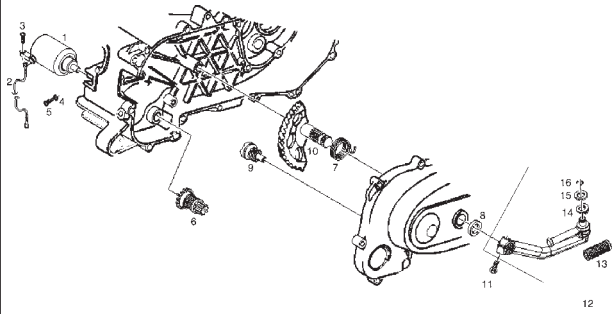

LAMINA / STAMPA / DIAGRAM / BILD / FEUILLE - 27

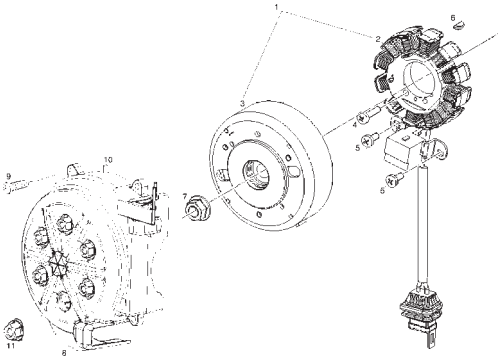

LAMINA / STAMPA / DIAGRAM / BILD / FEUILLE - 28

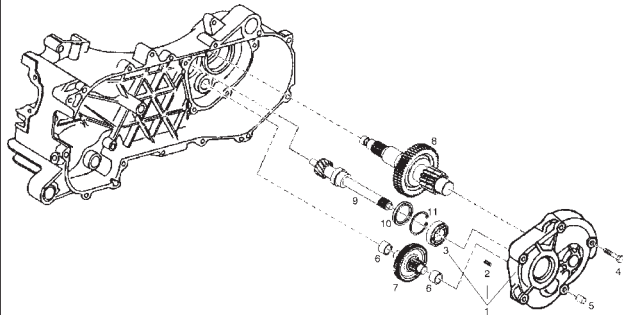

LAMINA / STAMPA / DIAGRAM / BILD / FEUILLE - 29

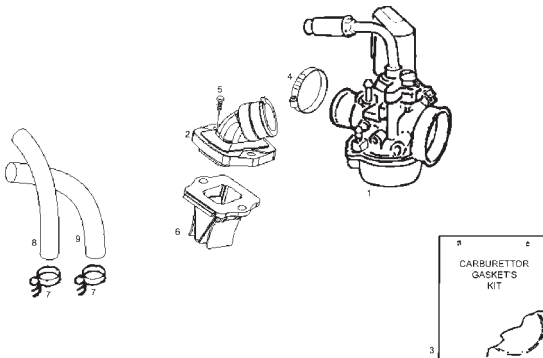

LAMINA / STAMPA / DIAGRAM / BILD / FEUILLE - 30

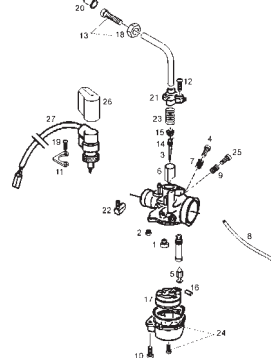

LAMINA / STAMPA / DIAGRAM / BILD / FEUILLE - 31

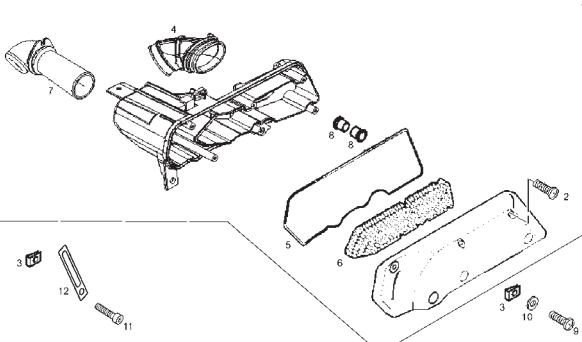

LAMINA / STAMPA / DIAGRAM / BILD / FEUILLE - 32

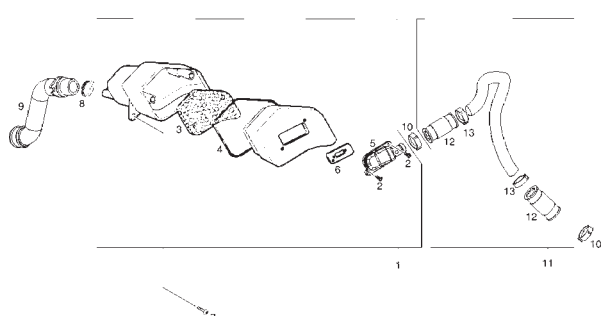

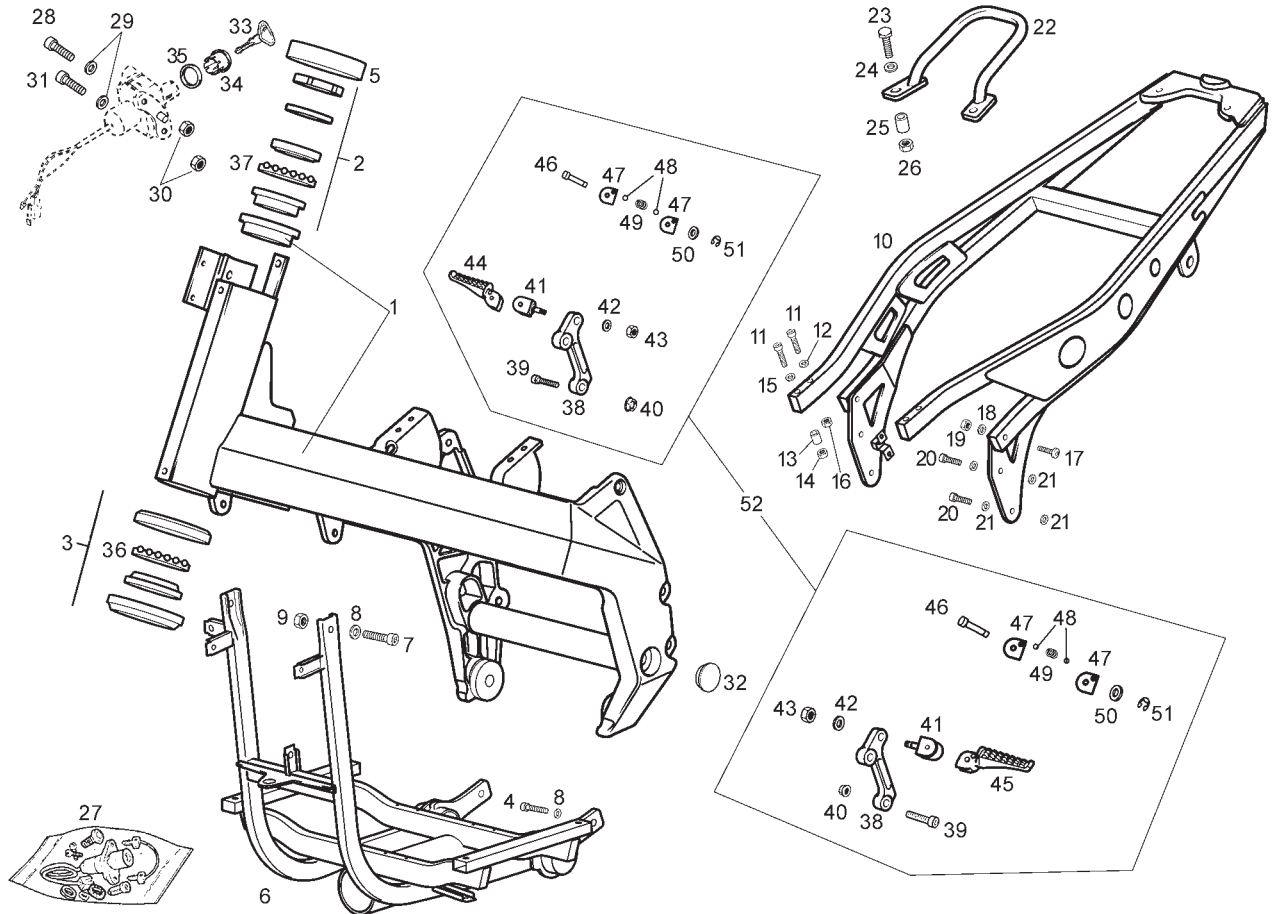

Fig.	Ver.	COD. KOD.	DESCRIPCIÓN DENOMINAZIONE NAME	BEZEICHNUNG DESIGNATION	MOD.	NOTAS NOTES NOTA MITSCHRIFT NOTES
01A		863075	CTO CHASIS C/CASQUILLO TELAIO FRAME	RAHMEN SOUS ENSEMBLE CADRE	1 2 3	
02A		56002R	RODAMIENTOS DIRECCION SUPERIOR CUSCINETTO BEARING	KUGELLAGER ROULEMENT	1 2 3	
03A		56003R	RODAMIENTOS DIRECCION INFERIOR CUSCINETTO BEARING	KUGELLAGER ROULEMENT	1 2 3	
04A		00002083001	TORNILLO 8M125X30 VITE SCREW	SCHRAUBE VIS	1 2 3	
05A		00G00200761	GUARDAPOLVO DIRECCION PARAPOLVERE DUST SEAL	SCHMUTZBLECH CACHE-POUSSIERE	1 2 3	
06A		86110700W03	SCTO CUNA ANTERIOR TELAIO ANT. FRONT FRAME	VORDERER RAHMEN CADRE ANT	1 2 3	
07A		00000004825	TORNILLO C/ALLEN 8M125X25 VITE SCREW	SCHRAUBE VIS	1 2 3	
08A		00402080001	ARANDELA D8 RONDELLA WASHER	SCHEIBE RONDELLE	1 2 3	
09A		00023108000	TUERCA AUTOBLOCANTE 8M125 DADO NUT	MUTTER ECROU	1 2 3	
10A		86108900WNB	SCTO SUBCHASIS POSTERIOR TELAIO POST REAR FRAME	HINTERER RAHMEN CADRE ARRIERE	1 2 3	
11A		00004184500	TORNILLO C/ALLEN 8M125X45 VITE SCREW	SCHRAUBE VIS	1 2 3	

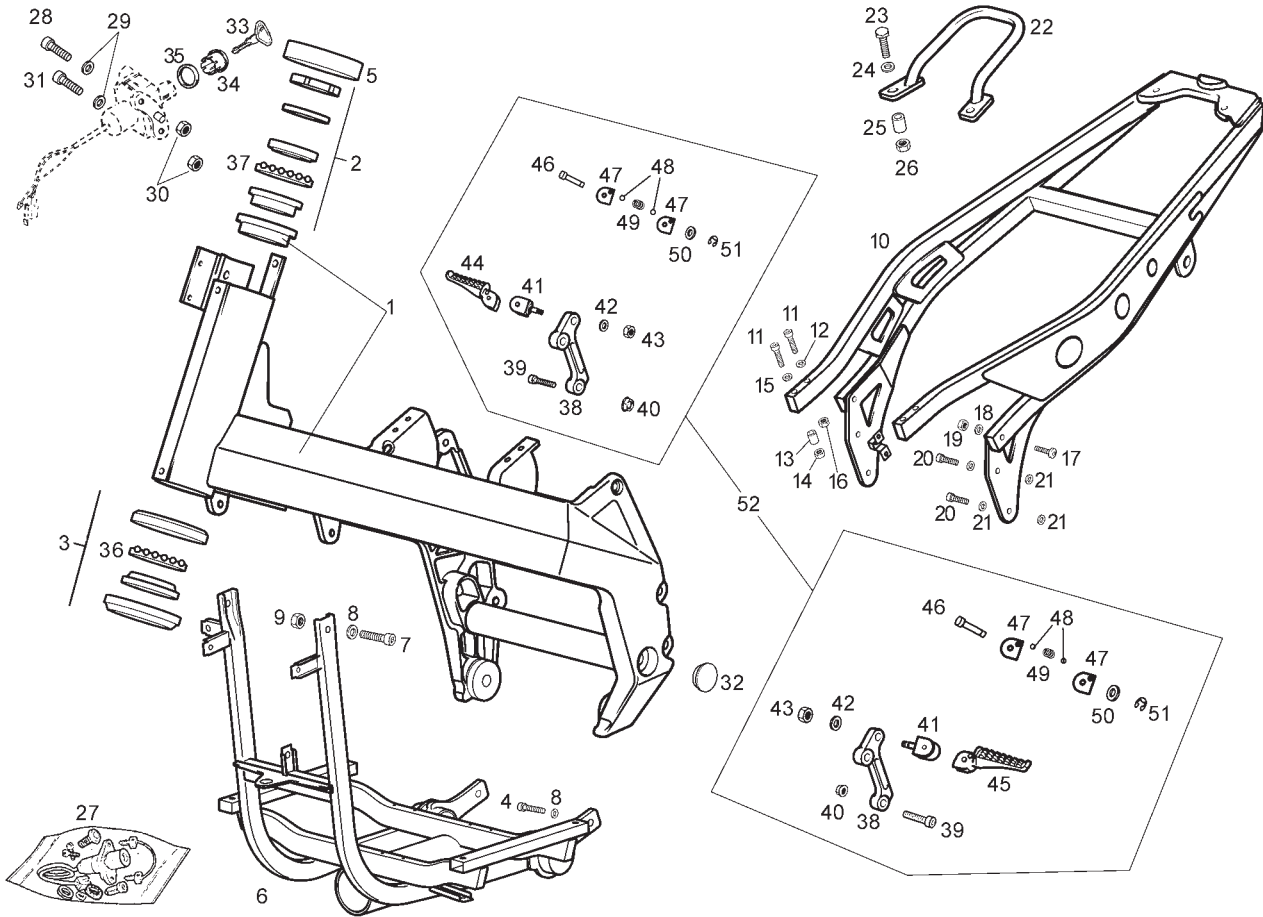

Fig.	Ver.	COD. KOD.	DESCRIPCIÓN DENOMINAZIONE NAME	BEZEICHNUNG DESIGNATION	MOD.	NOTAS NOTES NOTA MITSCHRIFT NOTES
12A		00452080002	ARANDELA PLANA D8 RONDELLA WASHER	SCHEIBE RONDELLE	1 2 3	
13A		00G01403411	CASQUILLO FIJACION GHIERA BUSH	DISTANZHULSE ENTRETOISE	1 2 3	
14A		00023108000	TUERCA AUTOBLOCANTE 8M125 DADO NUT	MUTTER ECROU	1 2 3	
15A		00442080002	ARANDELA D8 RONDELLA WASHER	SCHEIBE RONDELLE	1 2 3	
16A		00026008001	TUERCA EXAGONAL C/BRIDA DADO NUT	MUTTER ECROU	1 2 3	
17A		00004184001	TORNILLO C/ALLEN BAJ 8M125X40 VITE SCREW	SCHRAUBE VIS	1 2 3	
18A		00442080002	ARANDELA D8 RONDELLA WASHER	SCHEIBE RONDELLE	1 2 3	
19A		00023108000	TUERCA AUTOBLOCANTE 8M125 DADO NUT	MUTTER ECROU	1 2 3	
20A		00002082021	TORNILLO 8M125X20 VITE SCREW	SCHRAUBE VIS	1 2 3	
21A		00402080001	ARANDELA D8 RONDELLA WASHER	SCHEIBE RONDELLE	1 2 3	
22A		00G04902731	AGARRADERO SILLIN MANIGLIA HANDLE	HANDGRIFF POIGNÉE	1 2 3	

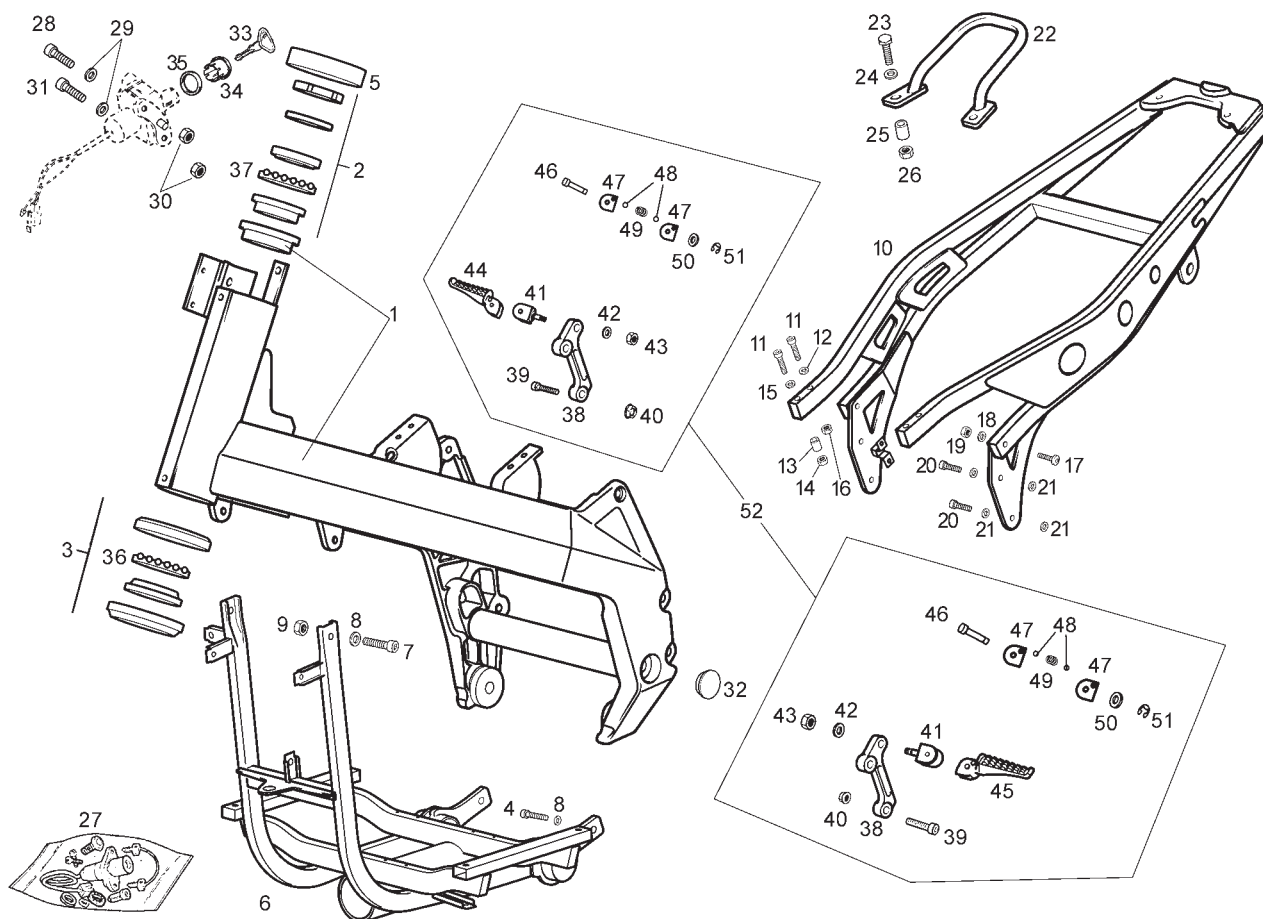

Fig.	Ver.	COD. KOD.	DESCRIPCIÓN DENOMINAZIONE NAME	BEZEICHNUNG DESIGNATION	MOD.	NOTAS NOTES NOTA MITSCHRIFT NOTES
23A		0000002825	TORNILLO C/EXAGONAL 8M125X25 VITE SCREW	SCHRAUBE VIS	1 2 3	
24A		00031008000	ARANDELA PLANA D8 RONDELLA WASHER	SCHEIBE RONDELLE	1 2 3	
25A		00G01403411	CASQUILLO FIJACION GHIERA BUSH	DISTANZHULSE ENTRETOISE	1 2 3	
26A		00000023080	TUERCA AUTOBLOCANTE 8M125 DADO NUT	MUTTER ECROU	1 2 3	
27A		00G05909251	KIT CERRADURAS SERRATURE LOCK WITH KEYS	SCHLOOS-SATZ ENS.KIT SERRURES	1 2 3	
28A		00002062011	TORNILLO 6M100X20 VITE SCREW	SCHRAUBE VIS	1 2 3	
29A		00402060001	ARANDELA D6 RONDELLA WASHER	SCHEIBE RONDELLE	1 2 3	
30A		00000023060	TUERCA AUTOBLOCANTE 6M100 DADO NUT	MUTTER ECROU	1 2 3	
31A		828152	TORNILLO VITE SCREW	SCHRAUBE VIS	1 2 3	
32A		00H01800751	TAPON ALOJAMIENTO TAPPO PLUG	KAPPE BOUCHON	1 2 3	
33A		00H01801411	LLAVE CERRADURA POR MECANIZAR LOCK KEYS CHIAVE	CLEF SCHLUSSEL	1 2 3	

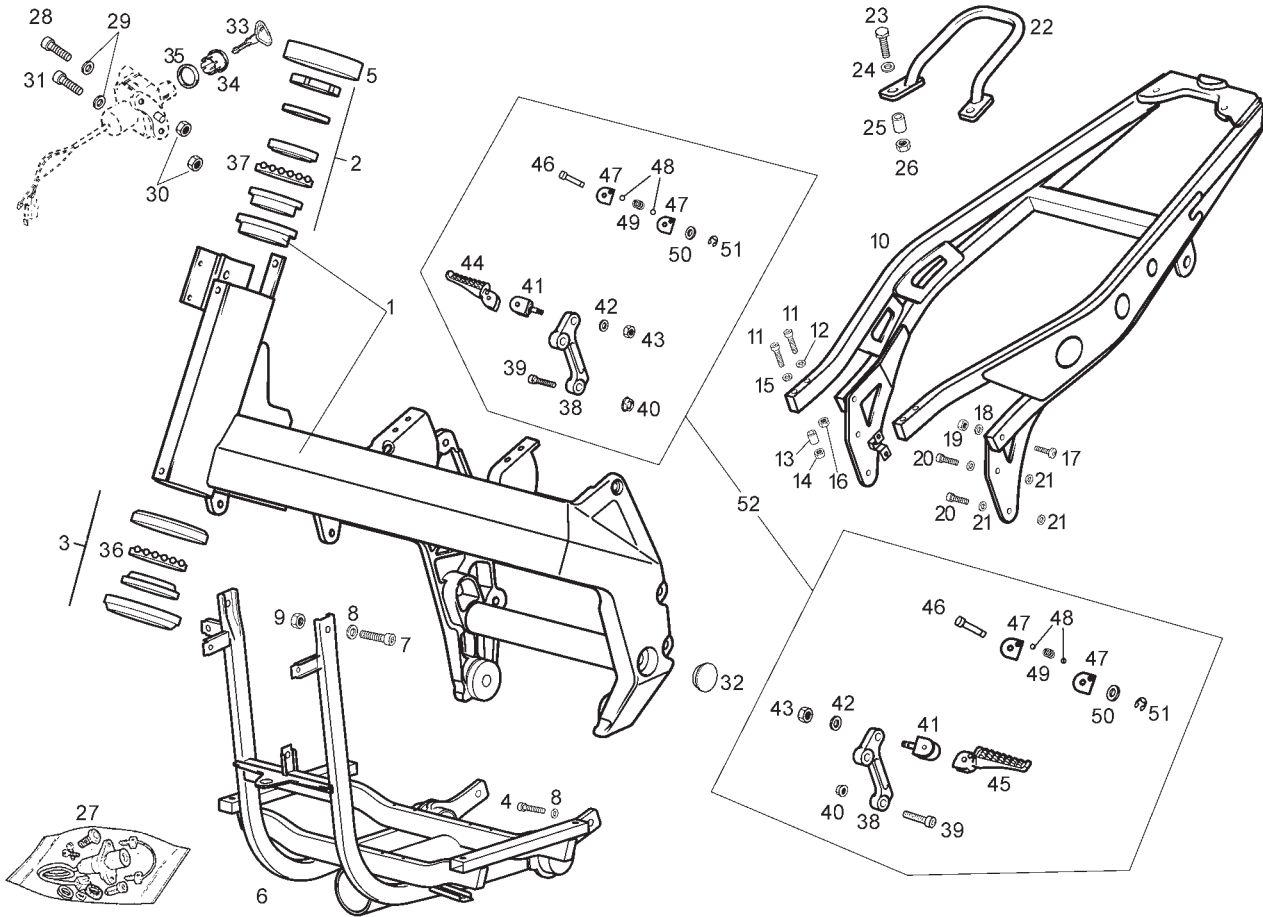

Fig.	Ver.	COD. KOD.	DESCRIPCIÓN DENOMINAZIONE NAME	BEZEICHNUNG DESIGNATION	MOD.	NOTAS NOTES NOTA MITSCHRIFT NOTES
34A		00G01500021	INDICADOR POSICION LLAVE INDICATORE INDICATOR	INDIKATOR INDICATEUR	1 2 3	
35A		862094	ESPUMA TAPON CERRADURA FERMO STOPPER	ANSCHLAG BUTEÉ	1 2 3	
36A		077023	JAULA DE BOLAS GABBIA DI PALLE CAGE BALLS	SPERREN Sie BÄLLE EIN CAGE DES BALLES	1 2 3	
37A		077024	JAULA DE BOLAS GABBIA DI PALLE CAGE BALLS	SPERREN Sie BÄLLE EIN CAGE DES BALLES	1 2 3	
38A		00G00100711	SOPORTE ESTRIBERA A CHASIS APPOGGIO FOOTREST	FUSSRASTER REPOSE PIED	1 2 3	
39A		00004283500	TORNILLO C/ALLEN 8M125X35 VITE SCREW	SCHRAUBE VIS	1 2 3	
40A		00023108000	TUERCA AUTOBLOCANTE 8M125 DADO NUT	MUTTER ECROU	1 2 3	
41A		00H02202301	SOPORTE ESTRIBERA SUPPORTO BRACKET	HALTERUNG SUPPORT	1 2 3	
42A		00402080001	ARANDELA D8 RONDELLA WASHER	SCHEIBE RONDELLE	1 2 3	
43A		00023108000	TUERCA AUTOBLOCANTE 8M125 DADO NUT	MUTTER ECROU	1 2 3	
44A		00H01507091	ESTRIBERA DERECHA APPOGGIO DX. RIGHT FOOTREST	FUSSRASTER RECHTS REPOSE PIED DROIT	1 2 3	

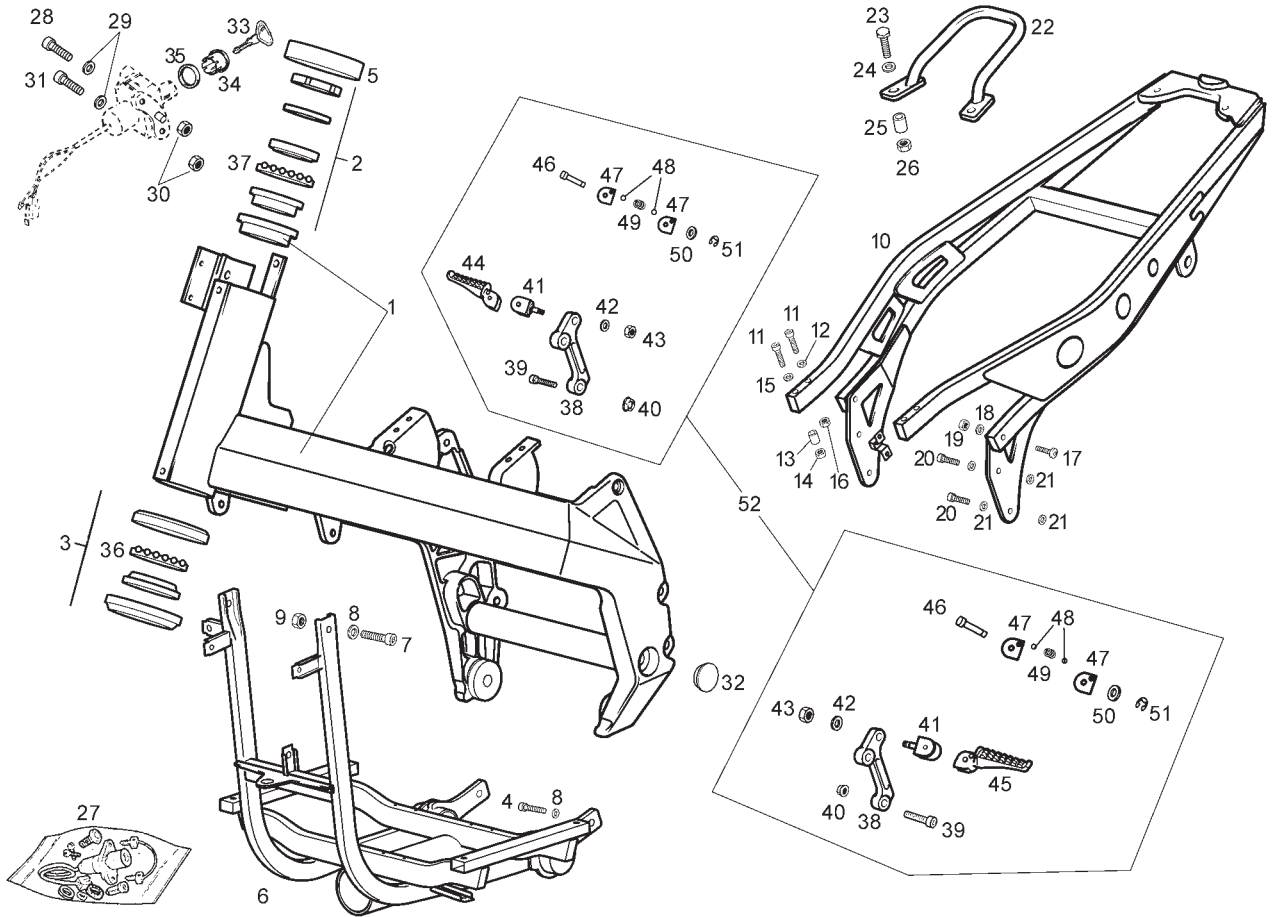

Fig.	Ver.	COD. KOD.	DESCRIPCIÓN DENOMINAZIONE NAME	BEZEICHNUNG DESIGNATION	MOD.	NOTAS NOTES NOTA MITSCHRIFT NOTES
45A		00H01507451	ESTRIBERA IZQUIERDA APPOGGIO SX. LEFT FOOTREST	FUSSRASTER LINKS REPOSE PIED GAUCHE	1 2 3	
46A		00H04902311	EJE ARTICULACION ESTRIBERA ASSE AXLE	ACHSE AXE	1 2 3	
47A		00H04903401	SOPORTE FIJ. ESTRIBERA PASAJERO PIASTRA PLATTE	PLATTE PLAQUE	1 2 3	
48A		00000061061	BOLA D6 PALLA BALL	KUGEL BILLE	1 2 3	
49A		00H04902291	MUELLE FIJACION ESTRIBERA PASAJERO MOLLA SPRING	FEDER RESSORT	1 2 3	
50A		00D01200171	ARANDELA RONDELLA WASHER	SCHEIBE RONDELLE	1 2 3	
51A		00047030400	ANILLO SEGURIDAD EJES D4 ANELLO SICUREZZA ASSI D4 CIRCLIP D4	SICHERHEITSRING ACHSE D4. ANNEAU SECURITE AXE D4.	1 2 3	
52A		863140	KIT ESTRIBERAS PASAJERO KIT APPOGGIO FOOTREST KIT	FUSSRASTER KIT KIT REPOSE PIED	1 2 3	

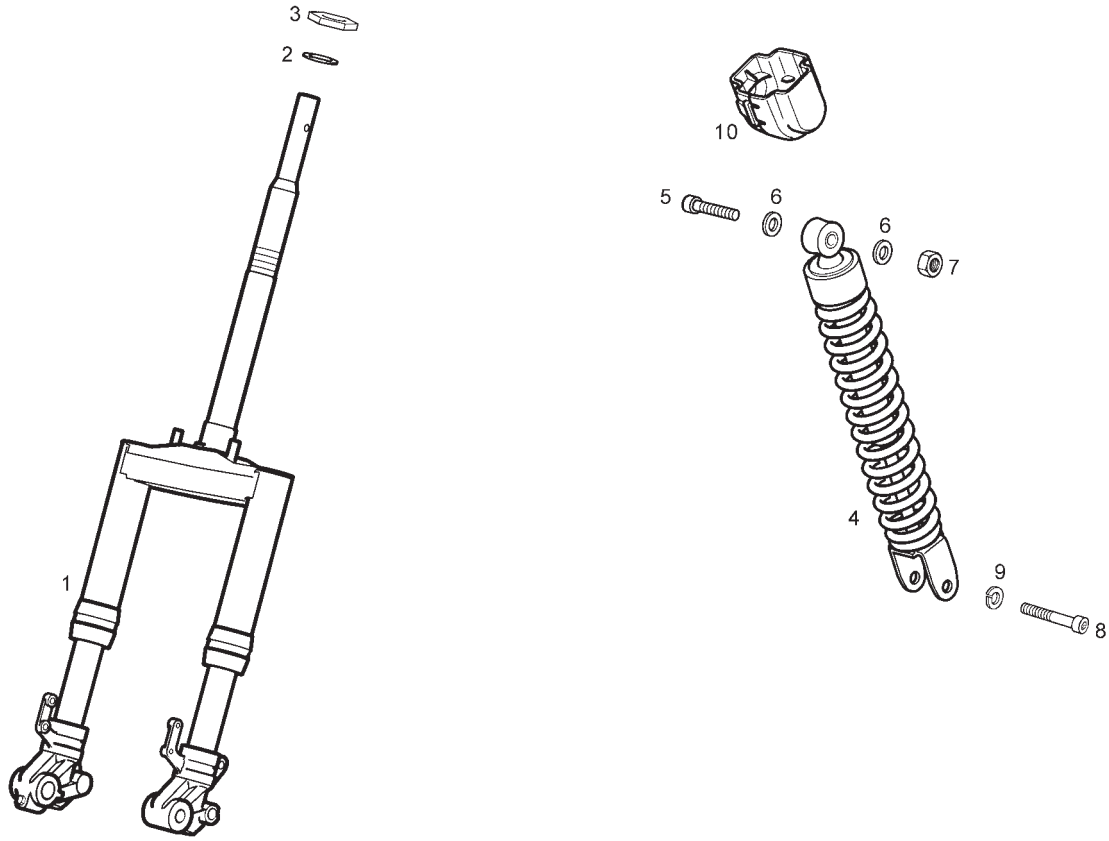

Fig.	Ver.	COD. KOD.	DESCRIPCIÓN DENOMINAZIONE NAME	BEZEICHNUNG DESIGNATION	MOD.	NOTAS NOTES NOTA MITSCHRIFT NOTES
01A		861216	HORQUILLA FORCELLA DIRETTRICE FRONT FORK ASSY	GRUPPE LENKUNGSGABEL FOURCHE AVANT	1 2 3	
02A		003751	ARANDELA DIRECCION RONDELLA WASHER	SCHEIBE RONDELLE	1 2 3	
03A		011109	CONTRATUERCA DIRECCION DADO NUT	MUTTER ECROU	1 2 3	
04A		861610	AMORTIGUADOR AMMORTIZZATORE SHOCK ABSORBER	AMORTISSEUR STOSSDAMPFER HINTEN	1 2 3	
05A		00004014500	TORNILLO C/ALLEN 10M150X45 VITE SCREW	SCHRAUBE VIS	1 2 3	
06A		00402100001	ARANDELA D10 RONDELLA WASHER	SCHEIBE RONDELLE	1 2 3	
07A		00262100032	TUERCA 10M150 DADO NUT	MUTTER ECROU	1 2 3	
08A		00004215000	TORNILLO C/ALLEN 10M125X50 VITE SCREW	SCHRAUBE VIS	1 2 3	
09A		00000033100	ARANDELA MUELLE. D10 RONDELLA WASHER	SCHEIBE RONDELLE	1 2 3	
10A		861592	TAPETA SUPERIOR AMORTIGUADOR VITE SCREW	SCHRAUBE VIS	1 2 3	

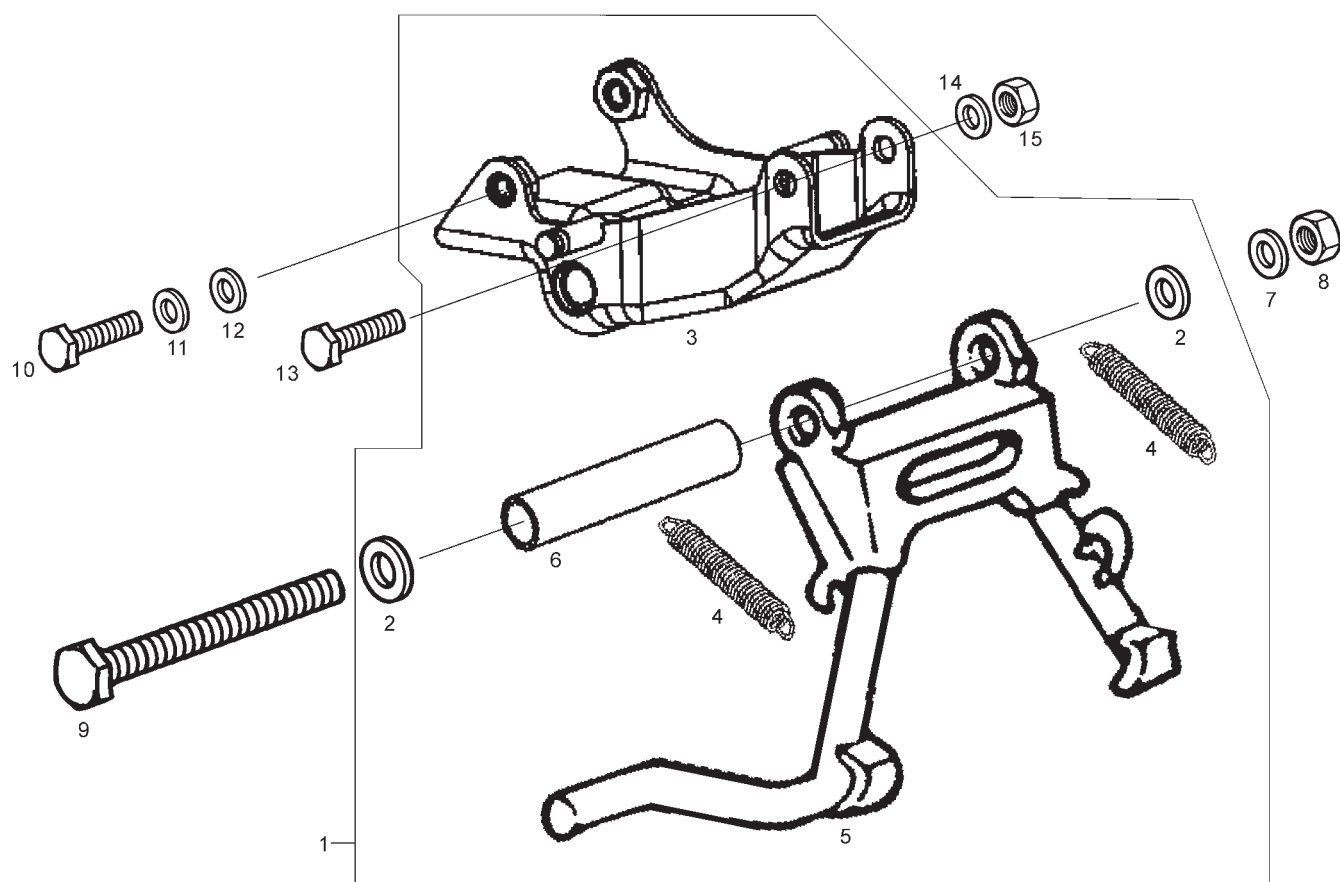

Fig.	Ver.	COD. KOD.	DESCRIPCIÓN DENOMINAZIONE NAME	BEZEICHUNG DESIGNATION	MOD.	NOTAS NOTES NOTA MITSCHRIFT NOTES
01A		581537	CTO CABALLETE CENTRAL CAVALLETTO STAND	STÄNDER BÉQUILLE	1 2 3	
02A		271695	ANILLO ANELLO O'RING	RING ANNEAU	1 2 3	
03A		272929	SOPORTE SUPPORTO BRACKET	HALTER SUPPORT	1 2 3	
04A		278940	MUELLE CABALLETE MOLLA SPRING	FEDER RESSORT	1 2 3	
05A		581538	CABALLETE CENTRAL CAVALLETTO STAND	STÄNDER BÉQUILLE	1 2 3	
06A		583603	TUBO SEPARADOR CABALLETE TUBO SEPARAZIONE SEPARATOR TUB	DISTANZROHR TUBE SEPARATION	1 2 3	
07A		016408	ARANDELA RONDELLA WASHER	SCHEIBE RONDELLE	1 2 3	
08A		020108	TUERCA DADO NUT	MUTTER ECROU	1 2 3	
09A		030080	TORNILLO VITE SCREW	SCHRAUBE VIS	1 2 3	
10A		00012083001	TORNILLO 8M125X30 VITE SCREW	SCHRAUBE VIS	1 2 3	
11A		00442080002	ARANDELA D8 RONDELLA WASHER	SCHEIBE RONDELLE	1 2 3	

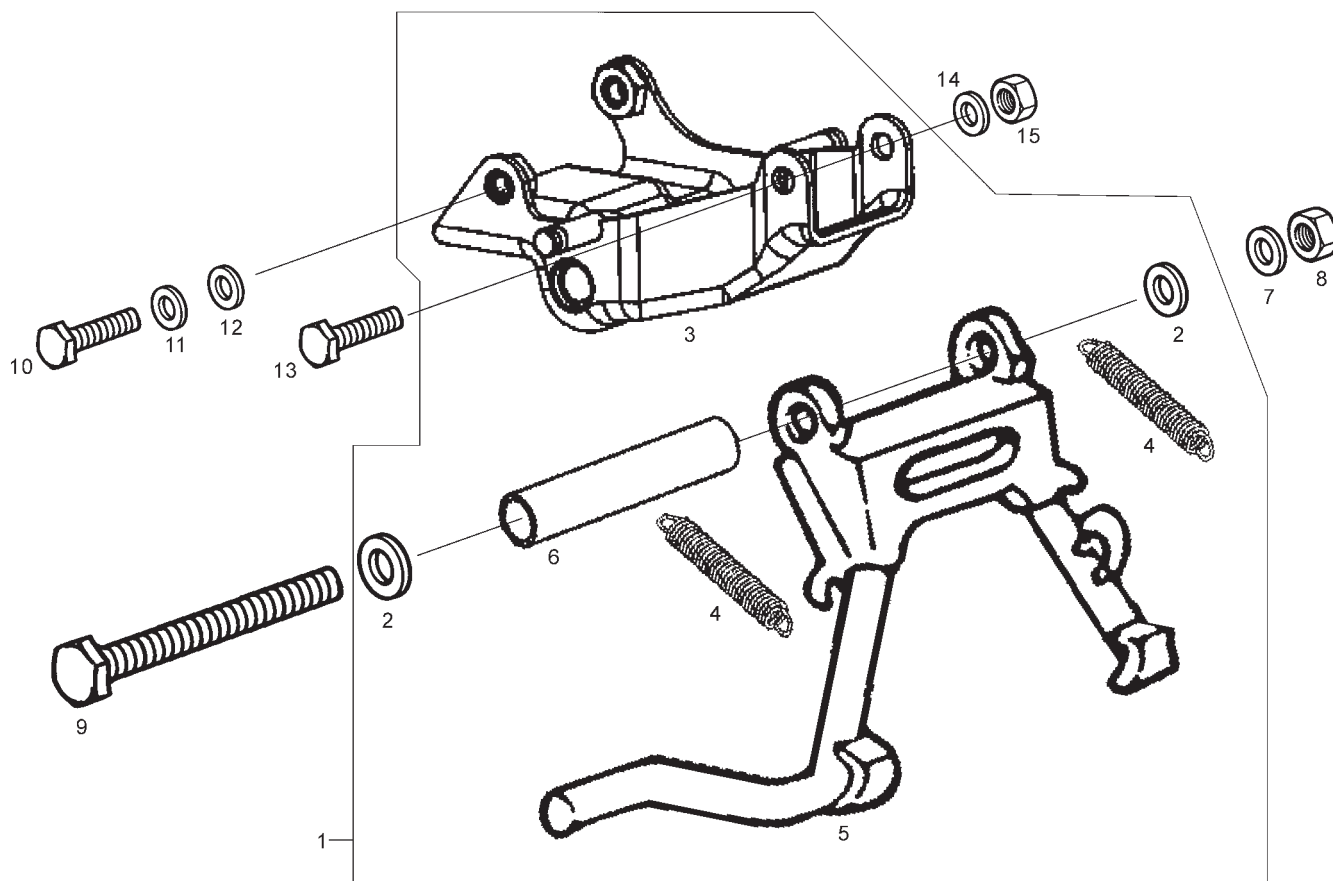

Fig.	Ver.	COD. KOD.	DESCRIPCIÓN DENOMINAZIONE NAME	BEZEICHNUNG DESIGNATION	MOD.	NOTAS NOTES NOTA MITSCHRIFT NOTES
12A		00G00803101	ARANDELA FIJACION CABALLETE RONDELLA WASHER	SCHEIBE RONDELLE	1 2 3	
13A		00022087021	TORNILLO 8M125X70 VITE SCREW	SCHRAUBE VIS	1 2 3	
14A		00442080002	ARANDELA D8 RONDELLA WASHER	SCHEIBE RONDELLE	1 2 3	
15A		00232080021	TUERCA 8M125 DADO NUT	MUTTER ECROU	1 2 3	

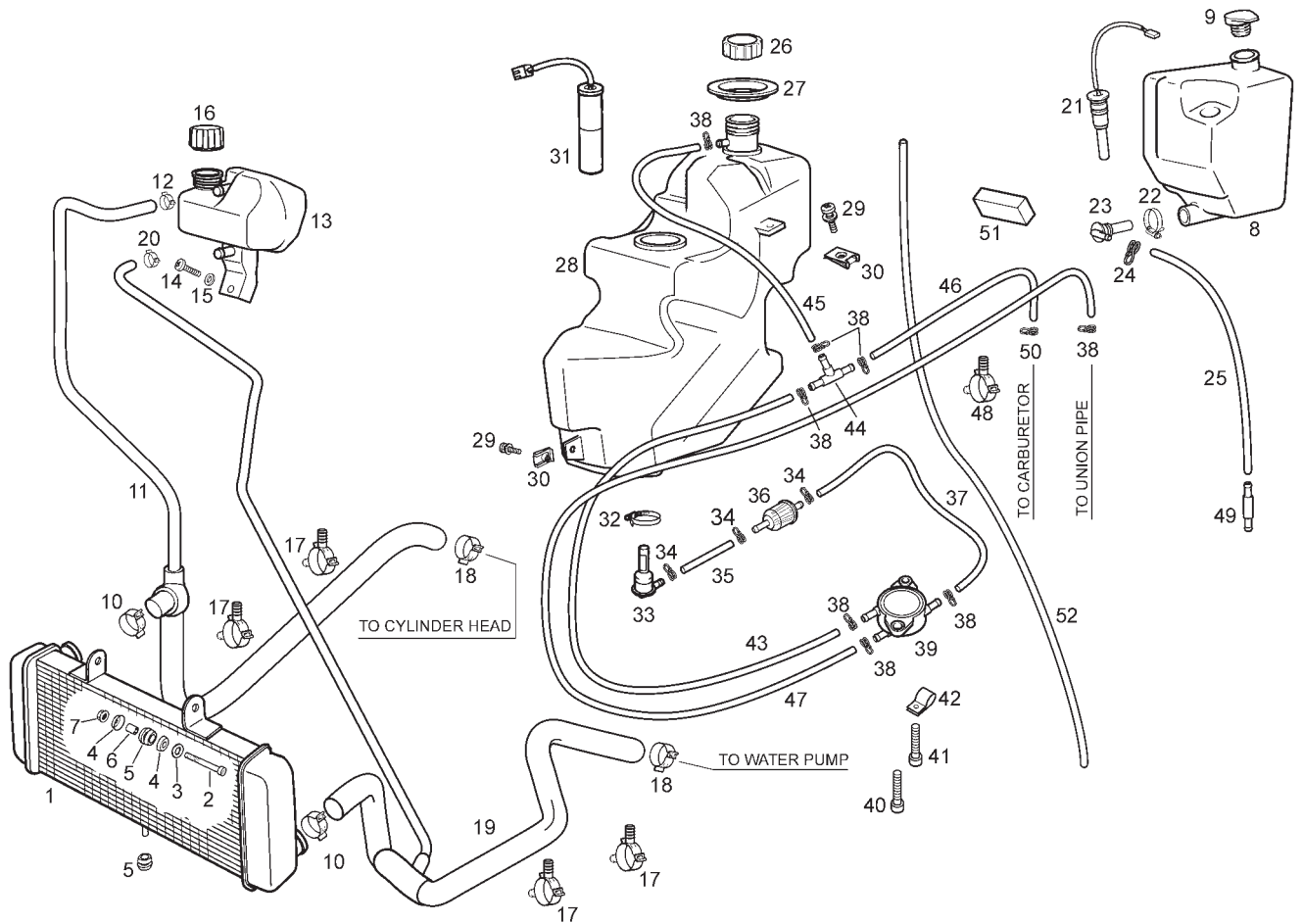

Fig.	Ver.	COD. KOD.	DESCRIPCIÓN DENOMINAZIONE NAME	BEZEICHNUNG DESIGNATION	MOD.	NOTAS NOTES NOTA MITSCHRIFT NOTES
01A		861131	SCTO RADIADOR RADIATORE RADIATOR	RADIATOR RADIATEUR	1 2 3	
02A		00002062511	TORNILLO 6M100X25 VITE SCREW	SCHRAUBE VIS	1 2 3	
03A		00402060001	ARANDELA D6 RONDELLA WASHER	SCHEIBE RONDELLE	1 2 3	
04A		00D01500552	CAZOLETA SCADELLINO FISSAGGIO HOUSING	ABDECKSCHEIBE CUVETTE	1 2 3	
05A		00008915020	PROTECCION CABLES PROTEZIONE CAVI RUBBER,CABLE PROTECTOR	GUMMI PASSE-CABLE	1 2 3	
06A		00D01500471	CASQUILLO GHIERA BUSH	DISTANZHULSE ENTRETOISE	1 2 3	
07A		00D01501371	TUERCA FIJACION D6 DADO NUT	MUTTER ECROU	1 2 3	
08A		861478	DEPOSITO ACEITE SERBATOIO OLIO OIL TANK	OLTANK RESERVOIR D'HUILE	1 2 3	
09A		00H03702061	TAPON DEPOSITO ACEITE TAPPO CAP	VERSCHLUSS BOUCHON	1 2 3	
10A		00D03400521	ABRAZADERA MANGUITO AGUA FASCETTA CLAMP	SCHELLE COLLIER	1 2 3	
11A		861481	TUBO CULATA-RADIADOR TUBO PIPE	ROHR TUYAU	1 2 3	

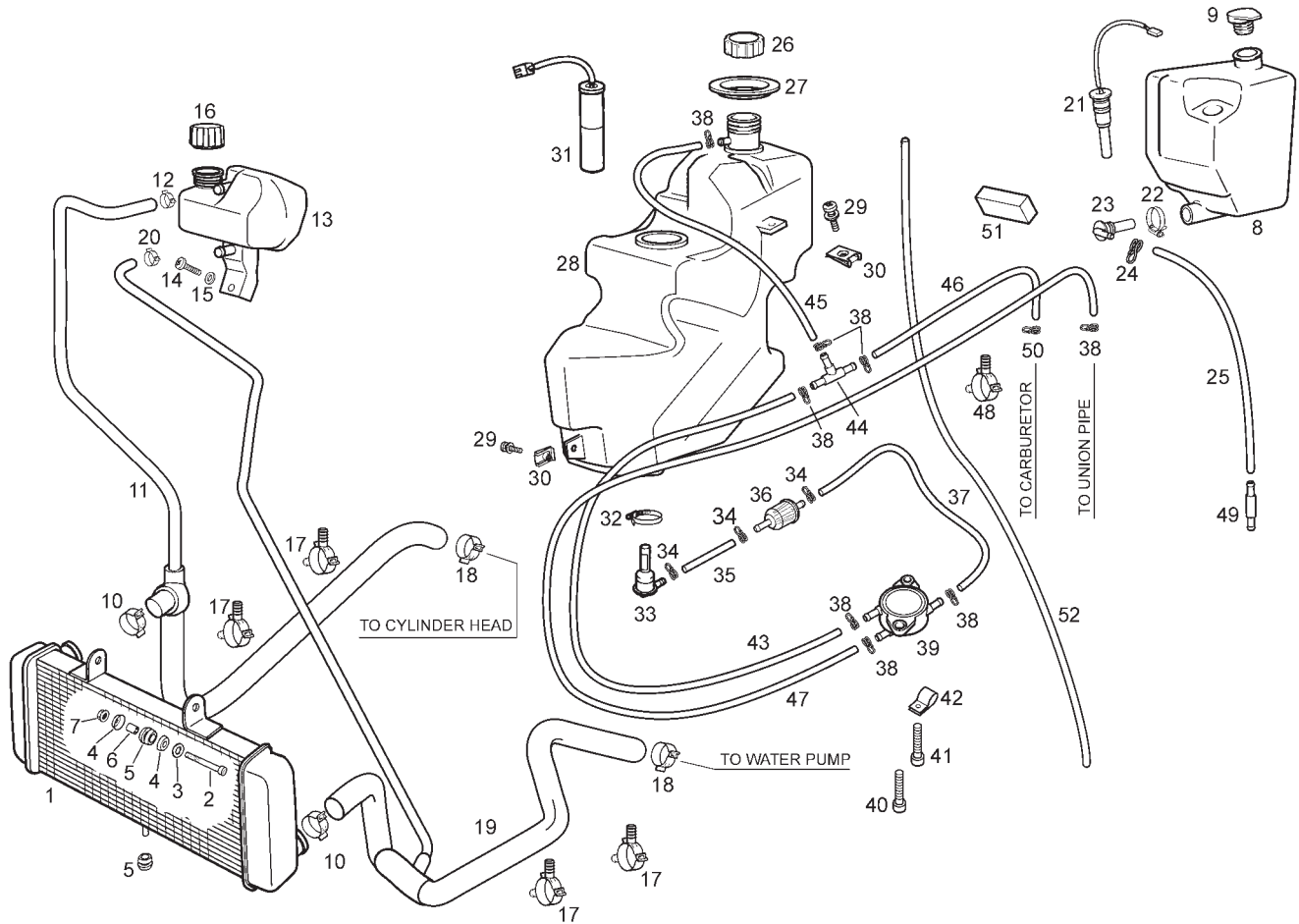

Fig.	Ver.	COD. KOD.	DESCRIPCIÓN DENOMINAZIONE NAME	BEZEICHNUNG DESIGNATION	MOD.	NOTAS NOTES NOTA MITSCHRIFT NOTES
12A		00G03801701	ABRAZADERA NORMA COBRA 13/8 W4 FASCETTA CLAMP	SHELLE COLLIER	1 2 3	
13A		861443	DEPOSITO EXPANSOR SERBATOIO ACQUA RADIATORE WATER TANK	WASSERBEHALTER VASE DIEXPANSION	1 2 3	
14A		00002062011	TORNILLO 6M100X20 VITE SCREW	SCHRAUBE VIS	1 2 3	
15A		00D01200171	ARANDELA RONDELLA WASHER	SCHEIBE RONDELLE	1 2 3	
16A		00G03800471	TAPON DEPOSITO AGUA TAPPO SERBATOIO WATER RESERVOIR CAP	KUEHLERDECKEL BOUCHON DE RESERVOIR D,EAU	1 2 3	
17A		00G03802091	ABRAZADERA MANGUITO AGUA D25,4 FASCETTA CLAMP	SHELLE COLLIER	1 2 3	
18A		00D03400521	ABRAZADERA MANGUITO AGUA FASCETTA CLAMP	SHELLE COLLIER	1 2 3	
19A		861482	TUBO RADIADOR-BOMBA TUBO PIPE	ROHR TUYAU	1 2 3	
20A		00H03806091	ABRAZADERA NORMA COBRA 16/8 W4 FASCETTA CLAMP	SHELLE COLLIER	1 2 3	
21A		00H03703051	CTO NIVEL ACEITE INDICATORE LIVELLO OIL LEVEL INDICATOR ASSY	OELSTANDANZEIGER JAUGE D'HUILE	1 2 3	
22A		00G00400501	ABRAZADERA FIJACION 12-22 FASCETTA CLAMP	SHELLE COLLIER	1 2 3	

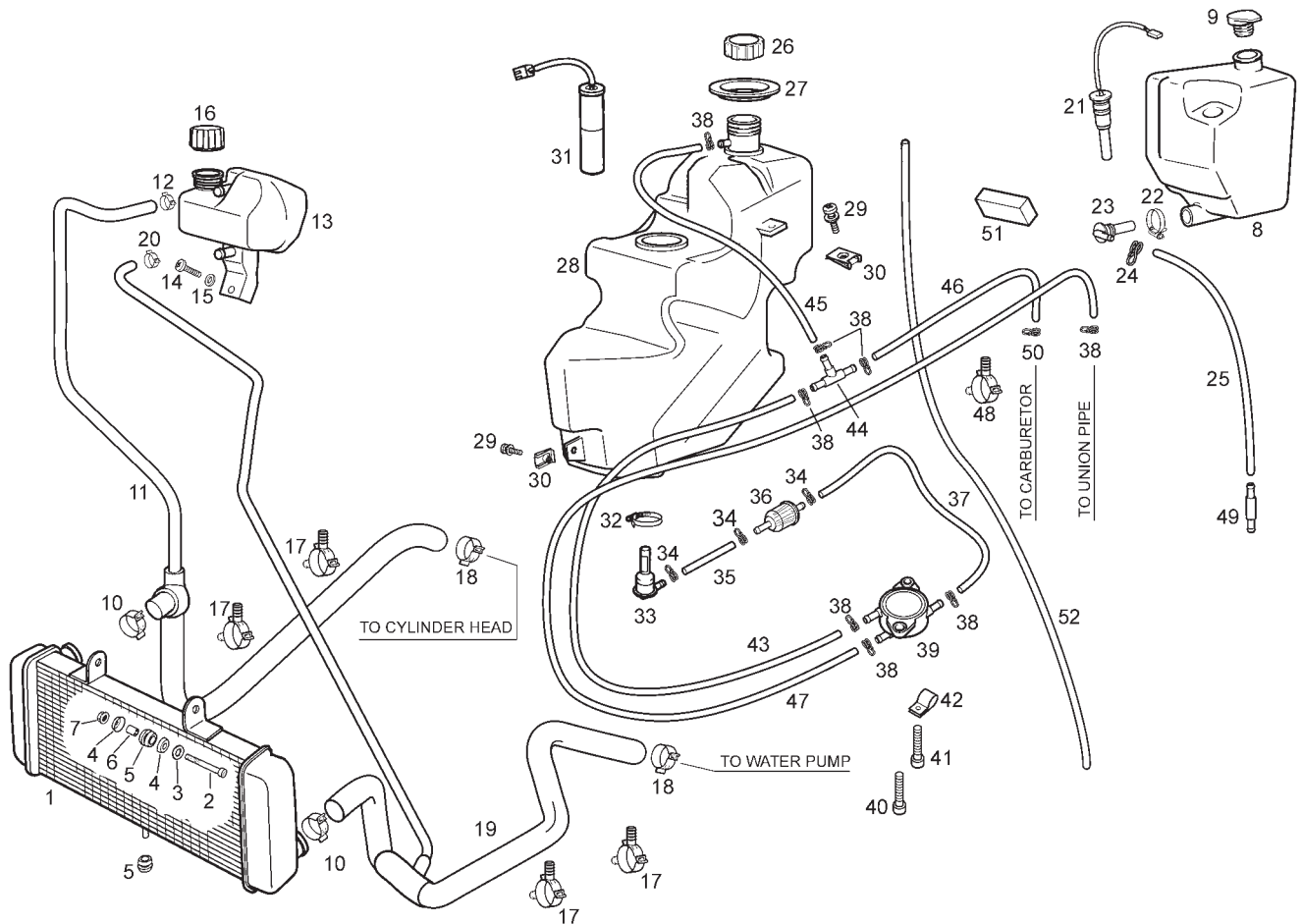

Fig.	Ver.	COD. KOD.	DESCRIPCIÓN DENOMINAZIONE NAME	BEZEICHUNG DESIGNATION	MOD.	NOTAS NOTES NOTA MITSCHRIFT
23A		00H03701411	FILTRO ACEITE FILTRO OLIO OIL FILTER	ÖLFILTER FILTRED'HUILE	1 2 3	
24A		00D03700131	ABRAZADERA PRESION 9,8-10,4 FASCETTA CLAMP	SHELLE COLLIER	1 2 3	
25A		00H00410321	TUBO SALIDA DEPOSITO ACEITE TUBO PIPE	ROHR TUYAU	1 2 3	
26A		00G00402131	TAPON DEPOSITO GASOLINA TAPPO SERBATOIO BENZINA FUEL TANK CAP	TANKVERSCHLUSS ENS. BOUCHON RESERV. ESSENCE V.B	1 2 3	
27A		00G06200051	JUNTA BOCA DEPOSITO GASOLINA GUARNIZIONE GASKET	FUGUNS JOINT	1 2 3	
28A		00G00416011	DEPOSITO GASOLINA SERBATOIO BENZINA FUEL TANK	BENZINTANK RESERVOIR ESSENCE	1 2 3	
29A		00D05900081	SCTO TORNILLO 6M100X16 VITE SCREW	SCHRAUBE VIS	1 2 3	
30A		00D01501371	TUERCA FIJACION D6 DADO NUT	MUTTER ECROU	1 2 3	
31A		CM025707	CTO. NIVEL GASOLINA GP1 250CC GALLEGGIANTE BENZINA FUEL LEVEL FLOAT ASSY	BENZINSTANDGEBER FLOTTEUR ESSENCE	1 2 3	
32A		00G00400501	ABRAZADERA 12-22 FASCETTA CLAMP	SHELLE COLLIER	1 2 3	
33A		00H03701411	GRIFO GASOLINA RUBINETTO BENZINA FUEL COCKASSY	KRAFTSTOFFHAHN UNTERDRUCK ROBINET ESSENCE	1 2 3	

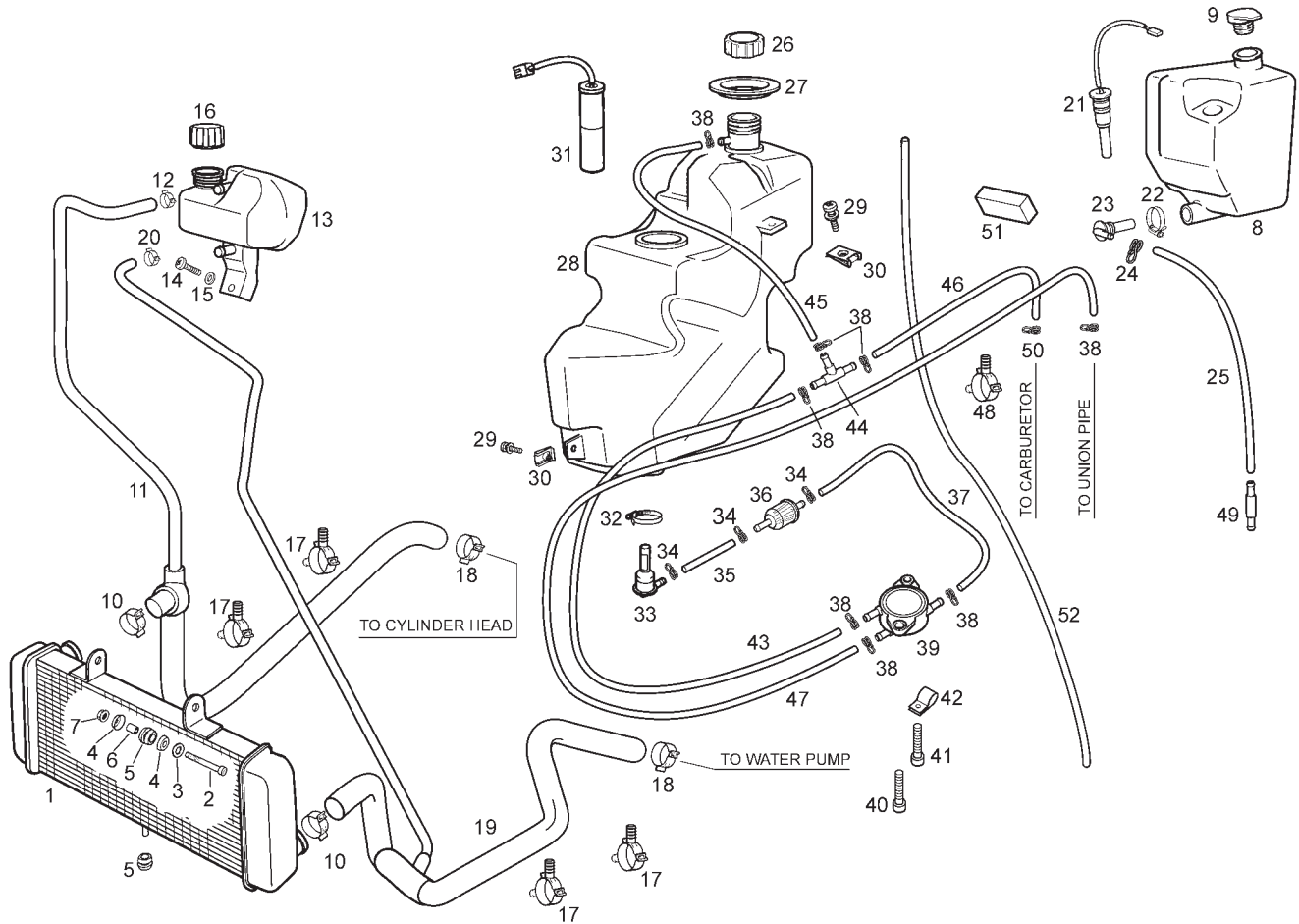

Fig.	Ver.	COD. KOD.	DESCRIPCIÓN DENOMINAZIONE NAME	BEZEICHNUNG DESIGNATION	MOD.	NOTAS NOTES NOTA MITSCHRIFT NOTES
34A		00D03700131	ABRAZADERA 9,8 - 10,4 FASCETTA CLAMP	SHELLE COLLIER	1 2 3	
35A		00F00408321	TUBO GRIFO - FILTRO GASOLINA TUBO PIPE	ROHR TUYAU	1 2 3	
36A		00G00400611	FILTRO GASOLINA FILTRO BENZINA FUEL FILTER ASSY	BENZINFILTER FILTRE A ESSENCE	1 2 3	
37A		00G00400371	TUBO FILTRO GASOLINA-BOMBA TUBO PIPE	ROHR TUYAU	1 2 3	
38A		00H03701131	ABRAZADERA 11 - 11,6 FASCETTA CLAMP	SHELLE COLLIER	1 2 3	
39A		CM120901	BOMBA GASOLINA DEPRESION POMPA BENZINA FUEL PUMP	BENZINEPUMPE POMPE A ESSENCE	1 2 3	
40A		00D05900081	SCTO.TORNILLO 6M100X16 VITE SCREW	SCHRAUBE VIS	1 2 3	
41A		00D05900091	SCTO.TORNILLO 6M100X20 VITE SCREW	SCHRAUBE VIS	1 2 3	
42A		00H02101991	BRIDA SUJECCION TUBO FLANGIA CLAMP	BINDER COLLIER	1 2 3	
43A		00G03703121	TUBO BOMBA - RACORD DISTRIBUIDOR TUBO PIPE	ROHR TUYAU	1 2 3	
44A		862536	RACORD DISTRIBUIDOR TUBOS RACCORDO RACORD	RACORD RACORD	1 2 3	

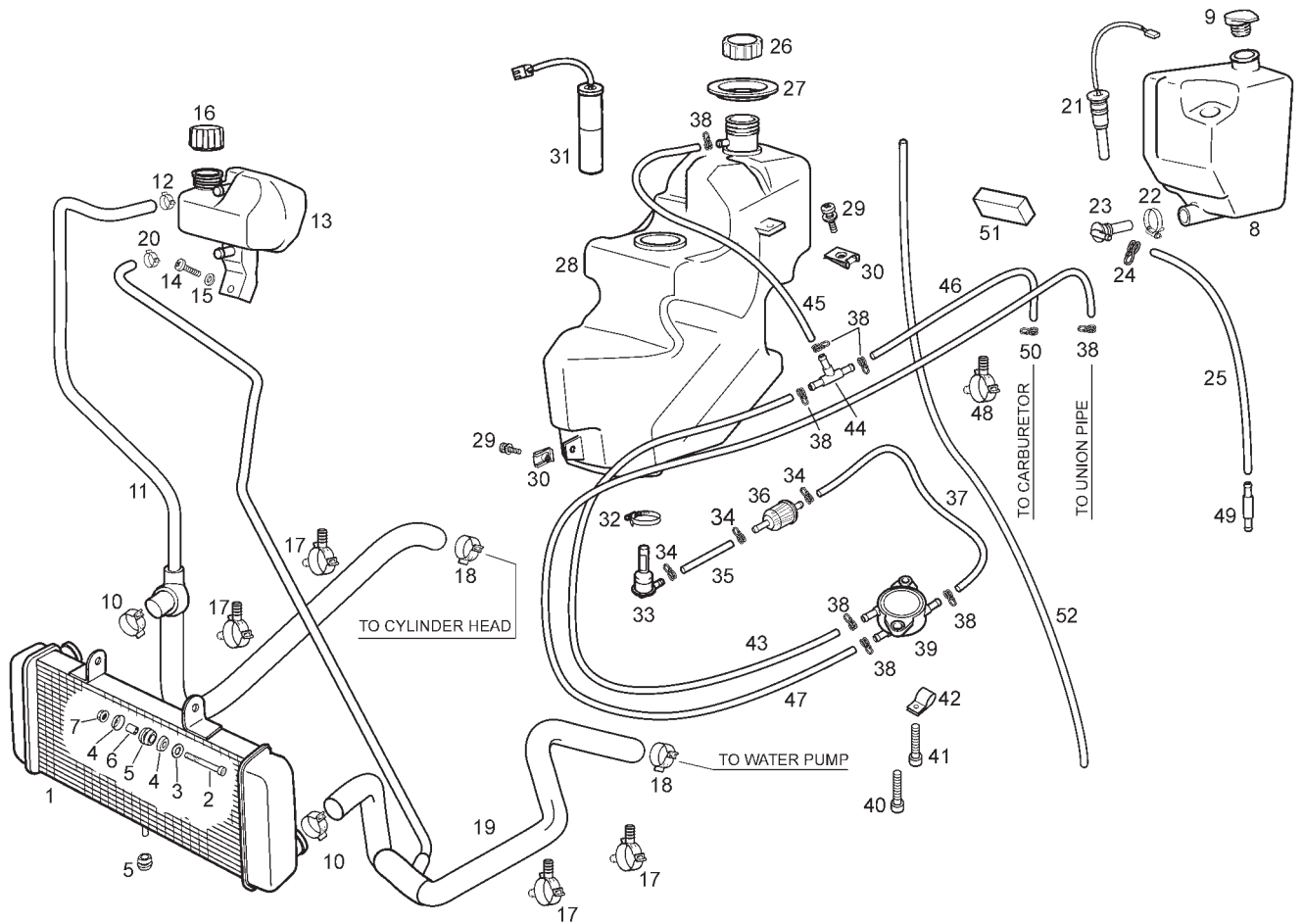
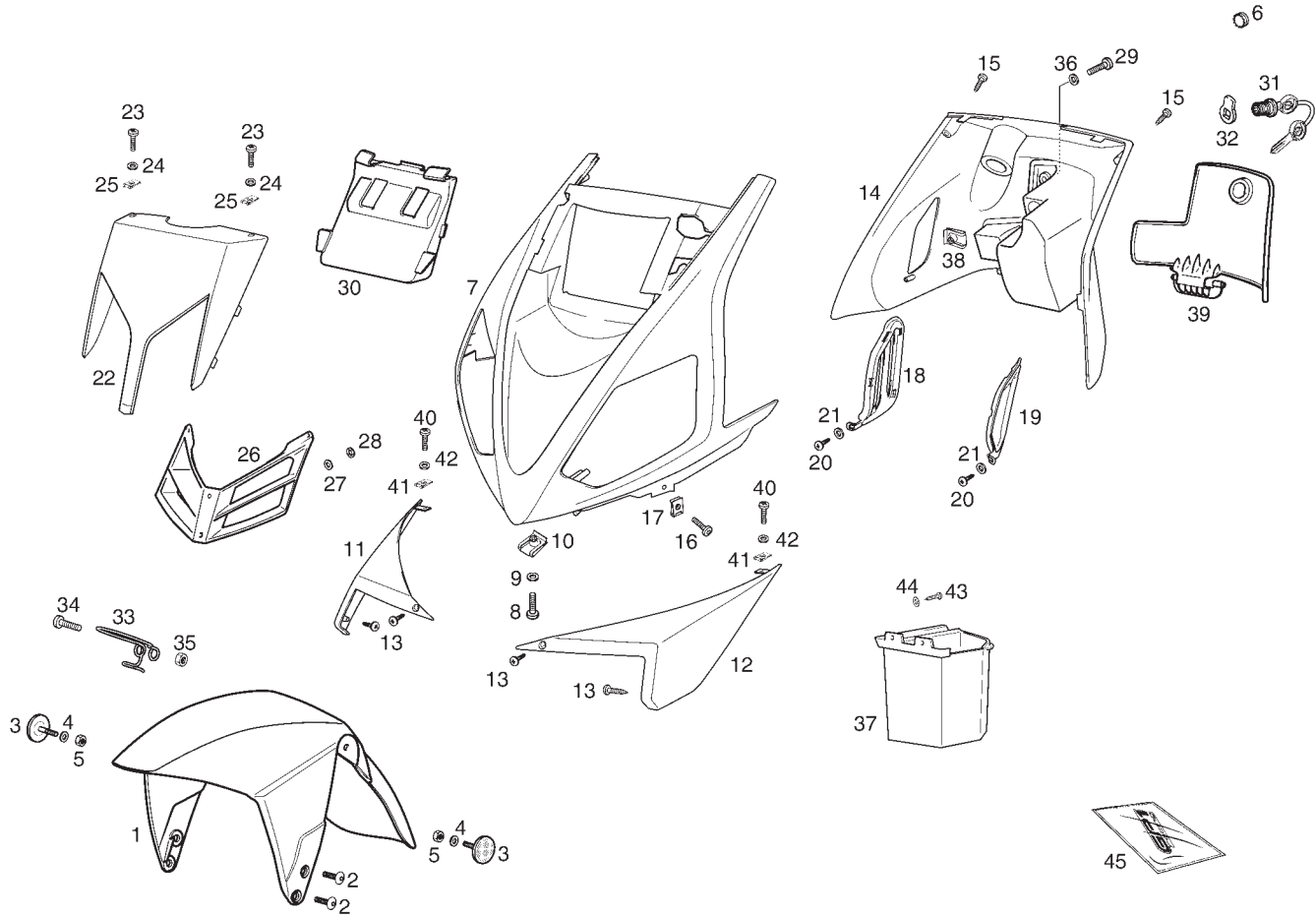

Fig.	Ver.	COD. KOD.	DESCRIPCIÓN DENOMINAZIONE NAME	BEZEICHNUNG DESIGNATION	MOD.	NOTAS NOTES NOTA MITSCHRIFT
45A		00G00401781	TUBO RACORD DISTRI.-BOCA DEPOSITO TUBO PIPE	ROHR TUYAU	1 2 3	
46A		862462	TUBO RACORD DISTRI.-CARBURADOR TUBO PIPE	ROHR TUYAU	1 2 3	
47A		00G06803861	TUBO DEPRESOR TUBO PIPE	ROHR TUYAU	1 2 3	
48A		00G03802091	ABRAZADERA MANGUITO AGUA D25,4 FASCETTA CLAMP	SHELLE COLLIER	1 2 3	
49A		00G03701031	RACORD UNION TUBOS RACCORDO RACORD	RACORD RACORD	1 2 3	
50A		00D03700131	ABRAZADERA ELASTICA 9,8 - 10,4 FASCETTA CLAMP	SHELLE COLLIER	1 2 3	
51A		861956	ESPUMA TOPE FERMO STOPPER	ANSCHLAG BUTEÉ	1 2 3	
52A		00G03702461	TUBO DRENAJE DEPOSITO TUBO PIPE	ROHR TUYAU	1 2 3	



**PIEZAS SIN CALCAS
PARTS WITHOUT DECALS**

Fig.	Ver.	COD. KOD.	DESCRIPCIÓN DENOMINAZIONE NAME	BEZEICHNUNG DESIGNATION	MOD.	NOTAS NOTES NOTA MITSCHRIFT NOTES
01A		949439	GUARDABARRO DELANTERO PARAFANGO ANTERIORE FRONT MUDGUARD	VORDERES SCHMUTZBLECH GARDE-BOUE AVANT	1 2 3	
02A		00H01501701	TORNILLO INOX 6X16 VITE SCREW	SCHRAUBE VIS	1 2 3	
03A		00G04402751	CATADIOPTRICOS LATERAL AMBAR CATADIOTTRO REFLECTOR	RÜCKSTRAHLER CATADIOPTRE	1 2 3	
04A		00D02600631	ARANDELA RONDELLA WASHER	SCHEIBE RONDELLE	1 2 3	
05A		00000023040	TUERCA AUTOBLOCANTE 4M70 DADO NUT	MUTTER ECROU	1 2 3	
06A		862731	TAPON INTERIOR ESCUDO FRONTAL TAPPO PLUG	KAPPE BOUCHON	1 2 3	
07A		86187400WB1	ESCUDO FRONTAL SCUDO ANTERIORE FRONT SHIELD	FRONTSCHILD ECU FRONTAL	1	
07B		86187400WV0	ESCUDO FRONTAL SCUDO ANTERIORE FRONT SHIELD	FRONTSCHILD ECU FRONTAL	2	
07C		86187400WN2	ESCUDO FRONTAL SCUDO ANTERIORE FRONT SHIELD	FRONTSCHILD ECU FRONTAL	3	
08A		00012162000	TORNILLO C/REDONDA CRUZ 6M100X20 VITE SCREW	SCHRAUBE VIS	1 2 3	
09A		00031106000	ARANDELA PLANA D6 RONDELLA WASHER	SCHEIBE RONDELLE	1 2 3	

**PIEZAS SIN CALCAS
PARTS WITHOUT DECALS**

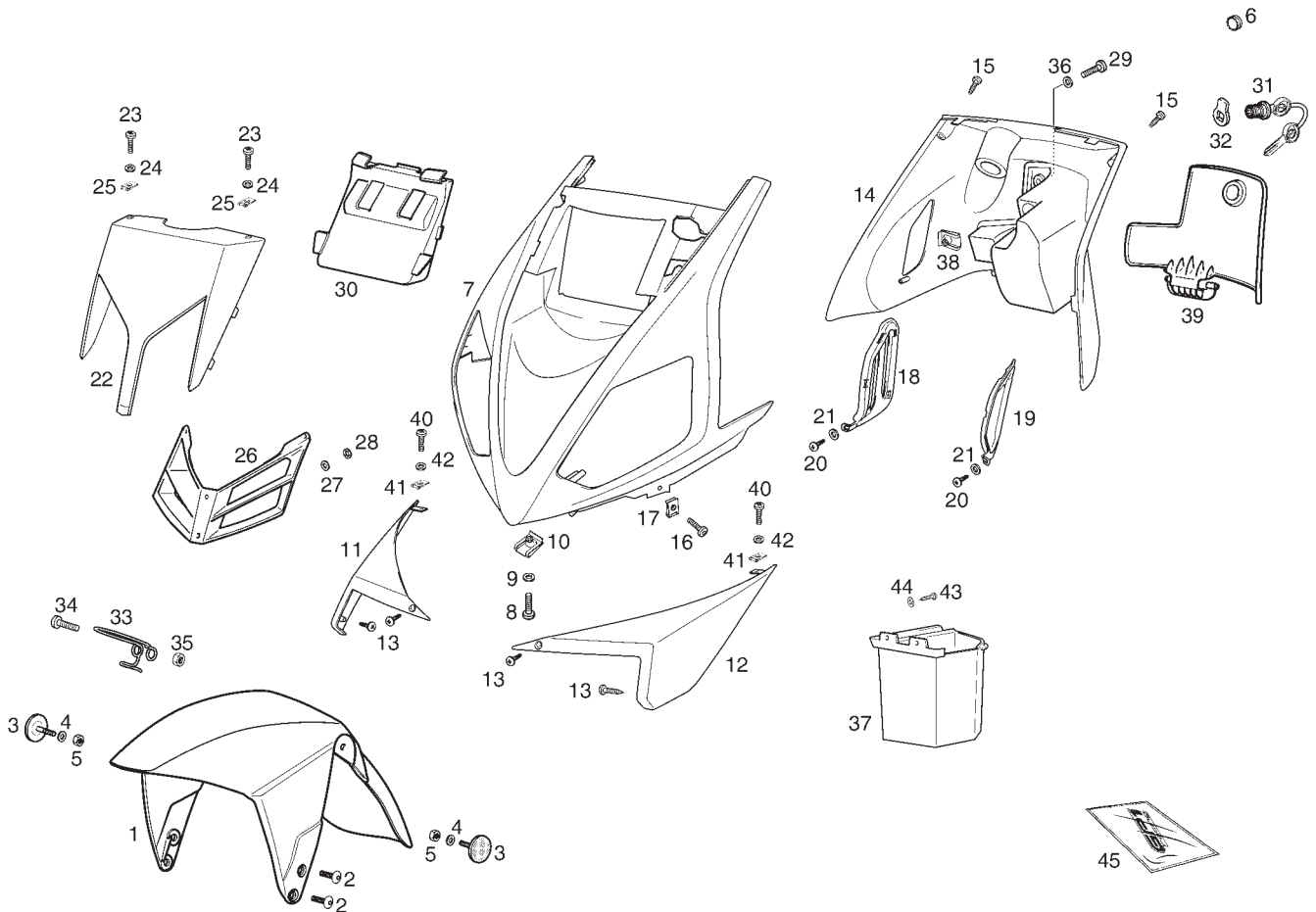
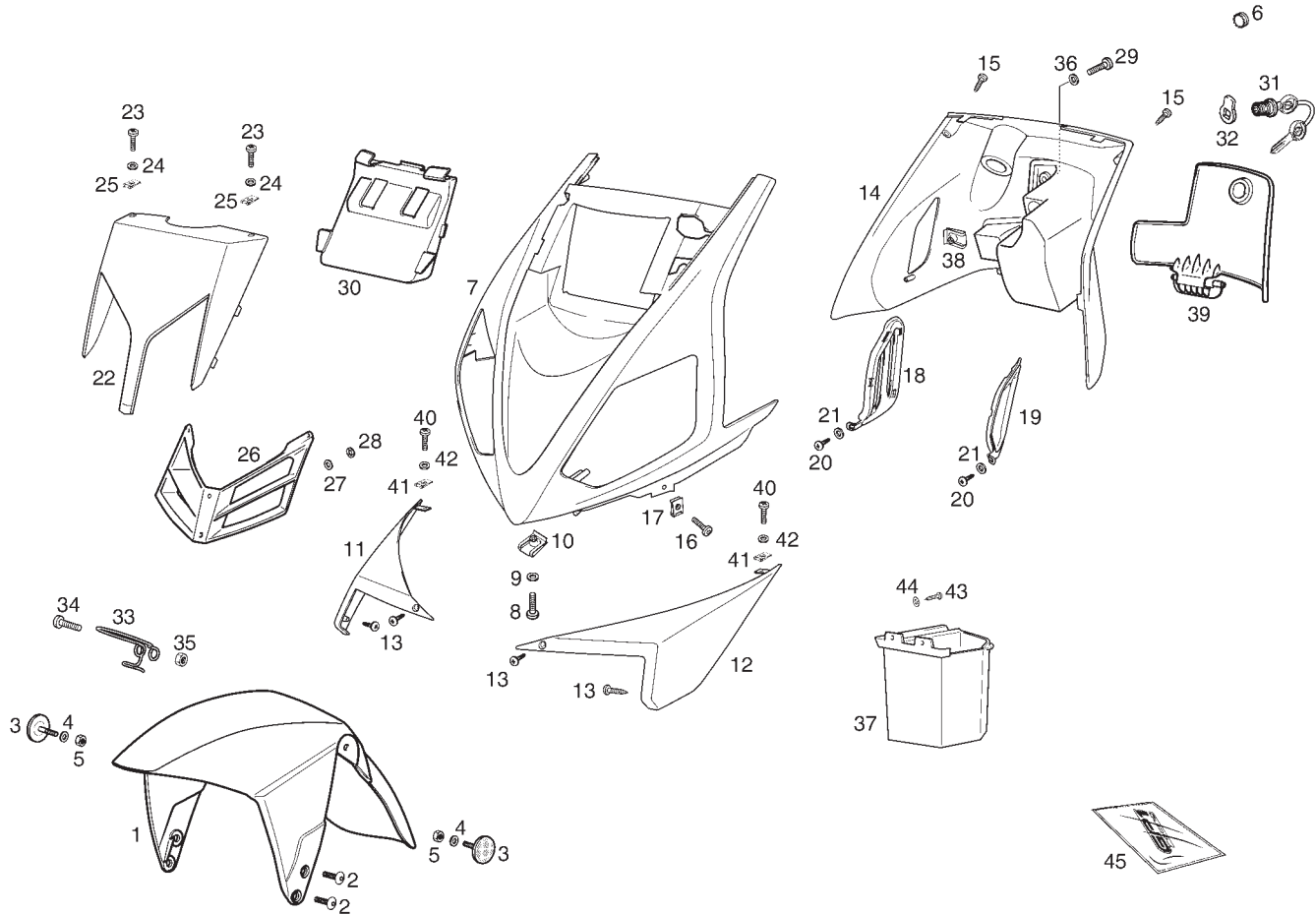

Fig.	Ver.	COD. KOD.	DESCRIPCIÓN DENOMINAZIONE NAME	BEZEICHNUNG DESIGNATION	MOD.	NOTAS NOTES NOTA MITSCHRIFT NOTES
10A		00D01501371	TUERCA FIJACION D6 DADO NUT	MUTTER ECROU	1 2 3	
11A		00G01800021	TOMA AIRE FRONTAL DERECHA ENTRARE ARIA FRONTALE DX FRONT RH AIR INTAKE	LUFTDECKEL FRONTAL DR. AIR ENGAGER	1 2 3	
12A		00G01800031	TOMA AIRE FRONTAL IZQUIERDA ENTRARE ARIA FRONTALE SX FRONT LH AIR INTAKE	LUFTDECKEL FRONTAL GA. AIR ENGAGER	1 2 3	
13A		00113031060	TORNILLO AUTOROSCANTE 3X10 VITE SCREW	SCHRAUBE VIS	1 2 3	
14A		00G04907761	INTERIOR ESCUDO FRONTAL CONTROSCUDO FRONT SHIELD INNER	FRONTSCHILD INNEN INTER.ECU FR.	1 2 3	
15A		00011031401	TORNILLO AUTOROSCANTE 3,6X14 VITE SCREW	SCHRAUBE VIS	1 2 3	
16A		00008051200	TORNILLO C/REDONDA ALLEN 5M80X12 VITE SCREW	SCHRAUBE VIS	1 2 3	
17A		00G04401462	TUERCA FIJACION D5 DADO NUT	MUTTER ECROU	1 2 3	
18A		00G03802301	REJILLA POSTERIOR DERECHA INFERRIATA GRID	GITTER GRILLE	1 2 3	
19A		00G03800401	REJILLA POSTERIOR IZQUIERDA INFERRIATA GRID	GITTER GRILLE	1 2 3	
20A		00011031001	TORNILLO AUTOROSCANTE 3,6X10 VITE SCREW	SCHRAUBE VIS	1 2 3	



**PIEZAS SIN CALCAS
PARTS WITHOUT DECALS**

Fig.	Ver.	COD. KOD.	DESCRIPCIÓN DENOMINAZIONE NAME	BEZEICHNUNG DESIGNATION	MOD.	NOTAS NOTES NOTA MITSCHRIFT NOTES
21A		00000031040	ARANDELA PLANA D4,3 RONDELLA WASHER	SCHEIBE RONDELLE	1 2 3	
22A		862619	TAPA ESCUDO FRONTAL COPERCHIO COVER	DECKEL COUVERCLE	1 2 3	
23A		00012151500	TORNILLO C/REDONDA CRUZ 5M80X16 VITE SCREW	SCHRAUBE VIS	1 2 3	
24A		00000031050	ARANDELA PLANA D5 RONDELLA WASHER	SCHEIBE RONDELLE	1 2 3	
25A		00G04401462	TUERCA FIJACION D5 DADO NUT	MUTTER ECROU	1 2 3	
26A		86189700WR0	REJILLA ESCUDO FRONTAL INFERRIATA GRID	GITTER GRILLE	1	
26B		00G03803301	REJILLA ESCUDO FRONTAL INFERRIATA GRID	GITTER GRILLE	2 3	
27A		00H01500741	ARANDELA FIJACION RONDELLA WASHER	SCHEIBE RONDELLE	1 2 3	
28A		00G06300671	ARANDELA FIJACION RONDELLA WASHER	SCHEIBE RONDELLE	1 2 3	
29A		00008061500	TORNILLO C/REDONDA ALLEN 6M100X16 VITE SCREW	SCHRAUBE VIS	1 2 3	
30A		861876	REJILLA INTERIOR ESCUDO FRONTAL COPERCHIO COVER	DECKEL COUVERCLE	1 2 3	

**PIEZAS SIN CALCAS
PARTS WITHOUT DECALS**

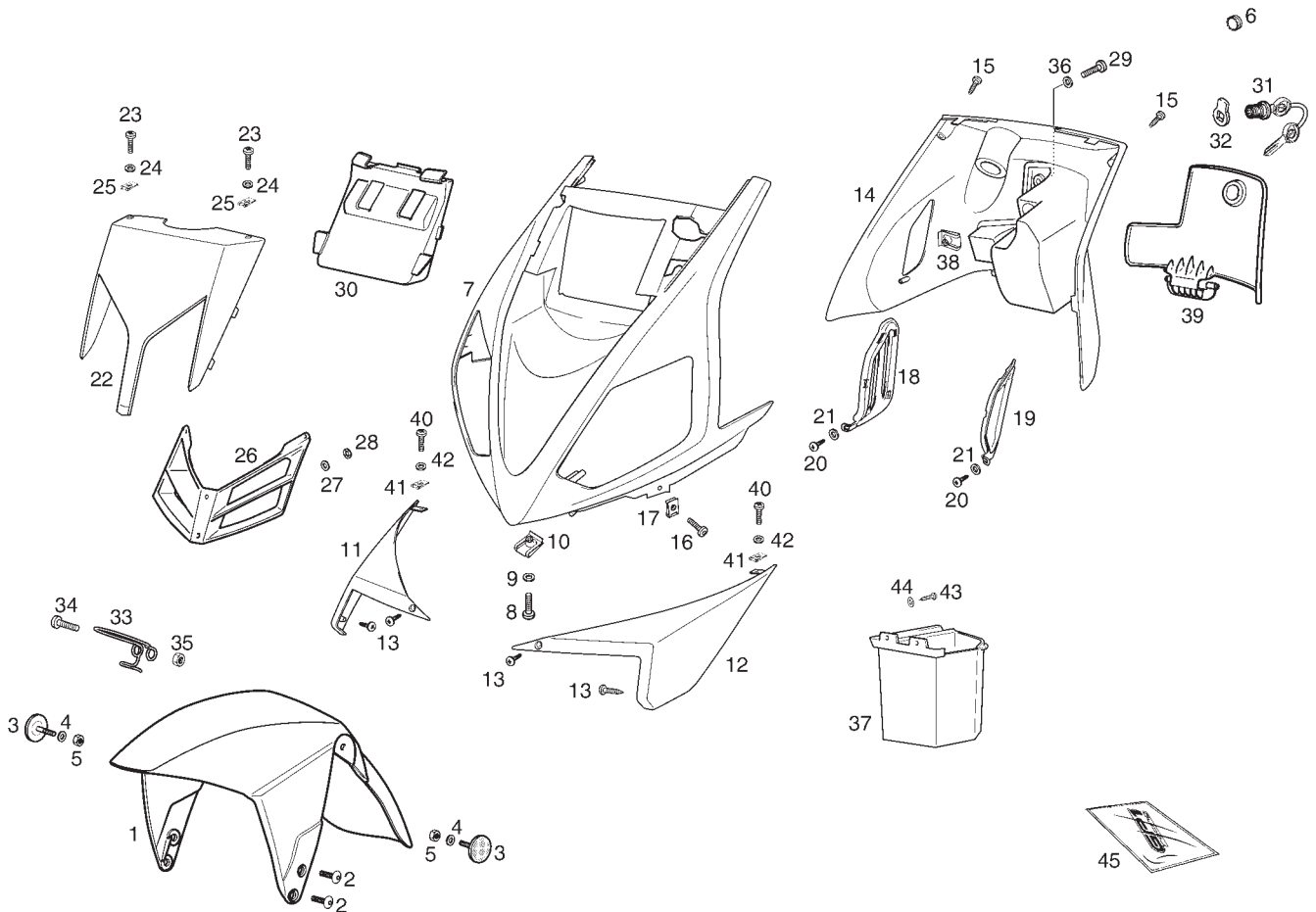
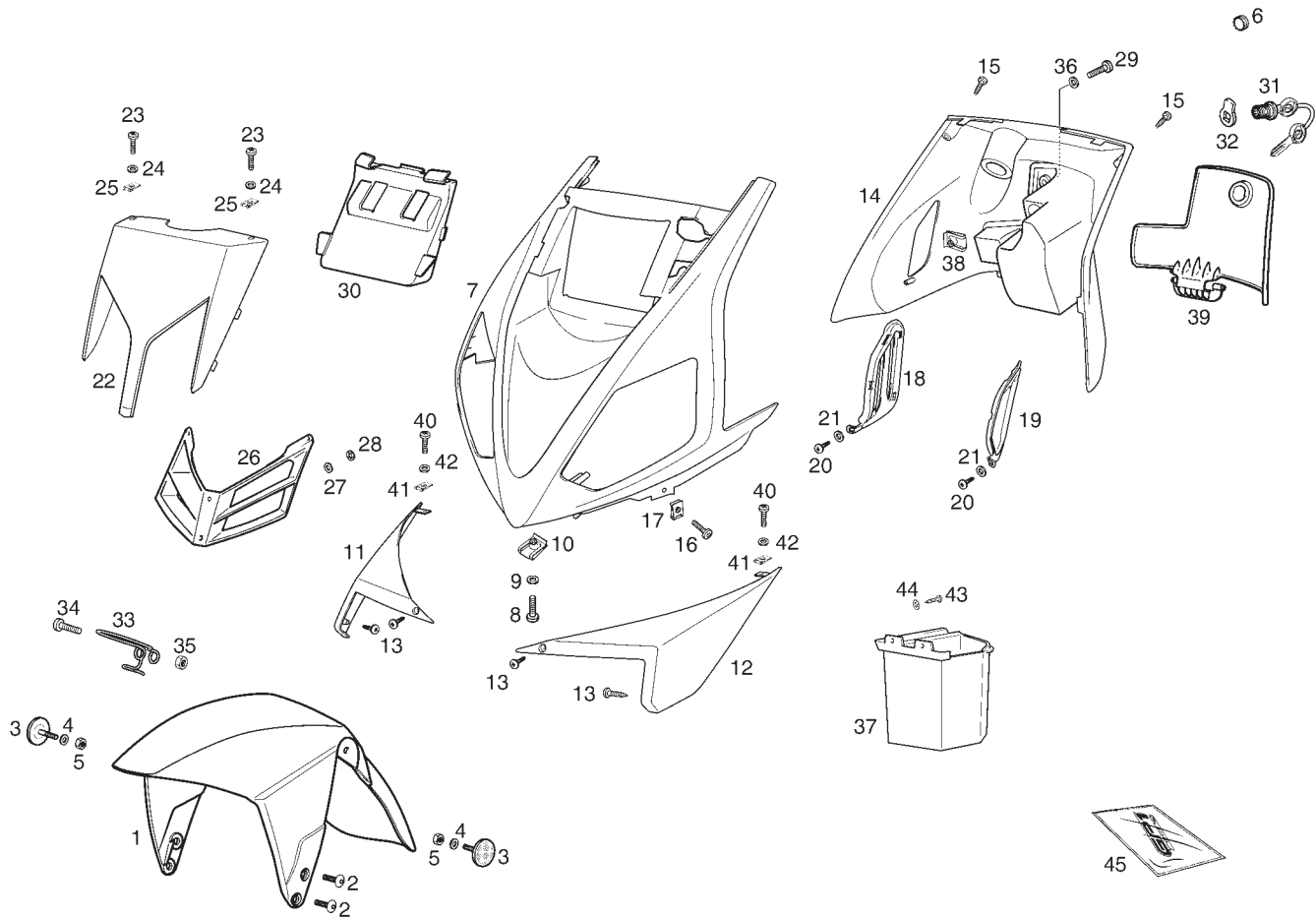

Fig.	Ver.	COD. KOD.	DESCRIPCIÓN DENOMINAZIONE NAME	BEZEICHNUNG DESIGNATION	MOD.	NOTAS NOTES NOTA MITSCHRIFT NOTES
31A		00H00600681	CTO CERRADURA SERRATURE LOCK WITH KEYS	SCHLOOS-SATZ ENS. KIT SERRURES	1 2 3	
32A		00G00601141	PALANCA CIERRE SILLIN LEVA LEVER	HEBEL LEVIER	1 2 3	
33A		639426	BRIDA CABLE CTA.KMS BRIGLIA CLAMP	KLAMMER BRIDE	1 2 3	
34A		CM149804	TORNILLO FIJACION 6X25 VITE SCREW	SCHRAUBE VIS	1 2 3	
35A		00000023060	TUERCA AUTOBLOCANTE 6M100 DADO NUT	MUTTER ECROU	1 2 3	
36A		00031106000	ARANDELA PLANA D6 RONDELLA WASHER	SCHEIBE RONDELLE	1 2 3	
37A		00G01503681	CAJA PORTAOBJETOS SCATOLA BOX	KASTEN BOITE	1 2 3	
38A		00D01501371	TUERCA FIJACION D6 DADO NUT	MUTTER ECROU	1 2 3	
39A		00G05911911	TAPA MALETA ESCUDO FRONTAL COPERCHIO COVER	DECKEL COUVERCLE	1 2 3	
40A		00012151500	TORNILLO C/REDONDA CRUZ 5M80X16 VITE SCREW	SCHRAUBE VIS	1 2 3	
41A		00G04401462	TUERCA FIJACION D5 DADO NUT	MUTTER ECROU	1 2 3	



**PIEZAS SIN CALCAS
PARTS WITHOUT DECALS**

Fig.	Ver.	COD. KOD.	DESCRIPCIÓN DENOMINAZIONE NAME	BEZEICHNUNG DESIGNATION	MOD.	NOTAS NOTES NOTA MITSCHRIFT NOTES
42A		00000031050	ARANDELA PLANA D5 RONDELLA WASHER	SCHEIBE RONDELLE	1 2 3	
43A		00011942000	TORNILLO AUTOROSCANTE 4,5X20 VITE SCREW	SCHRAUBE VIS	1 2 3	
44A		00000031050	ARANDELA PLANA D5 RONDELLA WASHER	SCHEIBE RONDELLE	1 2 3	
45A		86182000WB1	JUEGO CALCAS GP1 50cc OPEN BLANCA COMPL.ADESIVI DECALSASSY	AUFKLEBERSATZ JEU ADHESIF	1	
45B		86182000WV0	JUEGO CALCAS GP1 50cc OPEN VERDE COMPL.ADESIVI DECALSASSY	AUFKLEBERSATZ JEU ADHESIF	2	
45C		86182000WN2	JUEGO CALCAS GP1 50cc OPEN NEGRO COMPL.ADESIVI DECALSASSY	AUFKLEBERSATZ JEU ADHESIF	3	

**PIEZAS SIN CALCAS
PARTS WITHOUT DECALS**

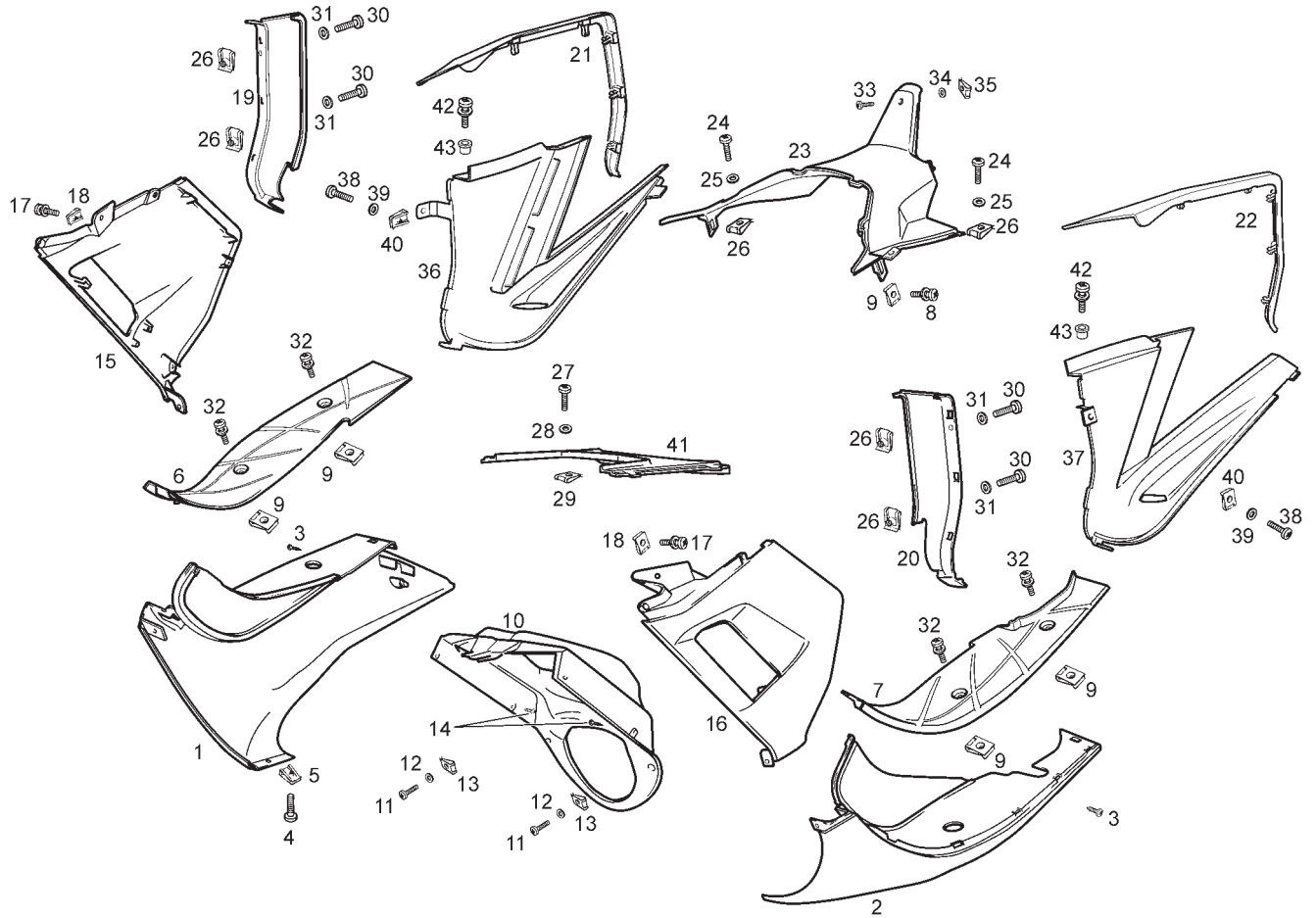
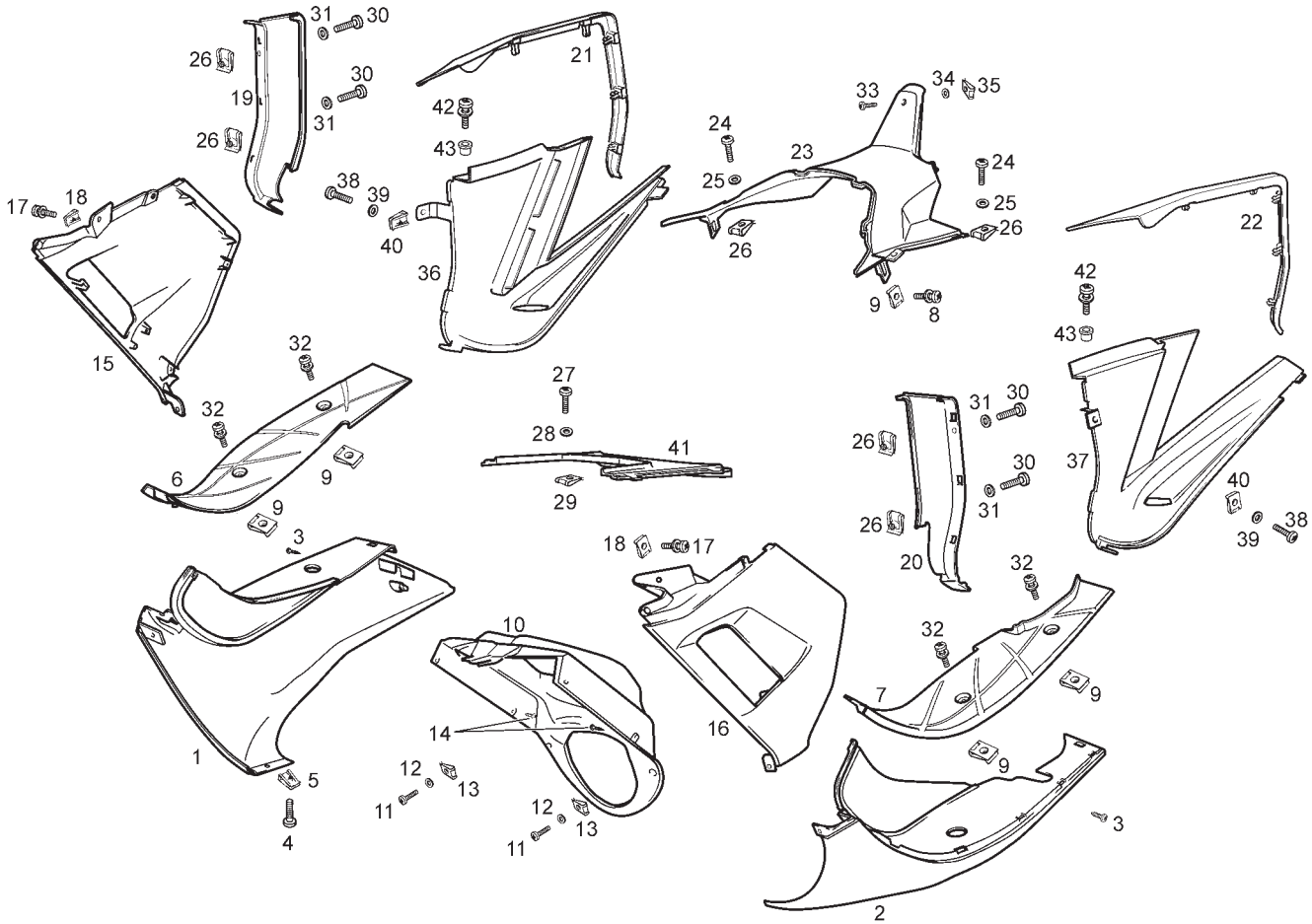

Fig.	Ver.	COD. KOD.	DESCRIPCIÓN DENOMINAZIONE NAME	BEZEICHNUNG DESIGNATION	MOD.	NOTAS NOTES NOTA MITSCHRIFT NOTES
01A		00G01518231	QUILLA INFERIOR DERECHA COPERCHIO INF. DX. LOWER RH SIDE COVER	SEITENABDECKUNG UNTERE RECHT COUVERCLE INF. DR.	1 2 3	
02A		00G01505281	QUILLA INFERIOR IZQUIERDA COPERCHIO INF. SX. LOWER LH SIDE COVER	SEITENABDECKUNG UNTERE LINKS COUVERCLE INF. GA.	1 2 3	
03A		00011042500	TORNILLO AUTOROSCANTE 4,8X25 VITE SCREW	SCHRAUBE VIS	1 2 3	
04A		00H06300861	TORNILLO FIJACION 6X14 VITE SCREW	SCHRAUBE VIS	1 2 3	
05A		00D01501371	TUERCA FIJACION D6 DADO NUT	MUTTER ECROU	1 2 3	
06A		00G01507091	REPOSAPIES DERECHO APPOGGIAPIEDI FOOTREST	FUSS-STUETZE REPOSE-PIED	1 2 3	
07A		00G01502451	REPOSAPIES IZQUIERDO APPOGGIAPIEDI FOOTREST	FUSS-STUETZE REPOSE-PIED	1 2 3	
08A		00F05900041	SCTO.TORNILLO 6M100X16 VITE SCREW	SCHRAUBE VIS	1 2 3	
09A		00D01501371	TUERCA FIJACION D6 DADO NUT	MUTTER ECROU	1 2 3	
10A		863409	GUARDABARRO DELANTERO INTERIOR PARAFANGO INTERIORE INNER MUDGUARD	SCHMUTZBLECH GARDE-BOUE	1 2 3	



**PIEZAS SIN CALCAS
PARTS WITHOUT DECALS**

Fig.	Ver.	COD. KOD.	DESCRIPCIÓN DENOMINAZIONE NAME	BEZEICHNUNG DESIGNATION	MOD.	NOTAS NOTES NOTA MITSCHRIFT NOTES
11A		00012162000	TORNILLO C/REDONDA CRUZ 6M100X20 VITE SCREW	SCHRAUBE VIS	1 2 3	
12A		00031106000	ARANDELA PLANA D6 RONDELLA WASHER	SCHEIBE RONDELLE	1 2 3	
13A		00D01501371	TUERCA FIJACION D6 DADO NUT	MUTTER ECROU	1 2 3	
14A		00011031001	TORNILLO AUTOROSCANTE 3,6X10 VITE SCREW	SCHRAUBE VIS	1 2 3	
15A		86200200W0N	TAPA DELANTERA DERECHA COPERCHIO COVER	DECKEL COUVERCLE	1 2	
15B		86200200WN2	TAPA DELANTERA DERECHA COPERCHIO COVER	DECKEL COUVERCLE	3	
16A		86200300W0N	TAPA DELANTERA IZQUIERDA COPERCHIO COVER	DECKEL COUVERCLE	1 2	
16B		86200300WN2	TAPA DELANTERA IZQUIERDA COPERCHIO COVER	DECKEL COUVERCLE	3	
17A		00F05900041	SCTO.TORNILLO 6M100X16 VITE SCREW	SCHRAUBE VIS	1 2 3	
18A		00D01501371	TUERCA FIJACION D6 DADO NUT	MUTTER ECROU	1 2 3	

**PIEZAS SIN CALCAS
PARTS WITHOUT DECALS**

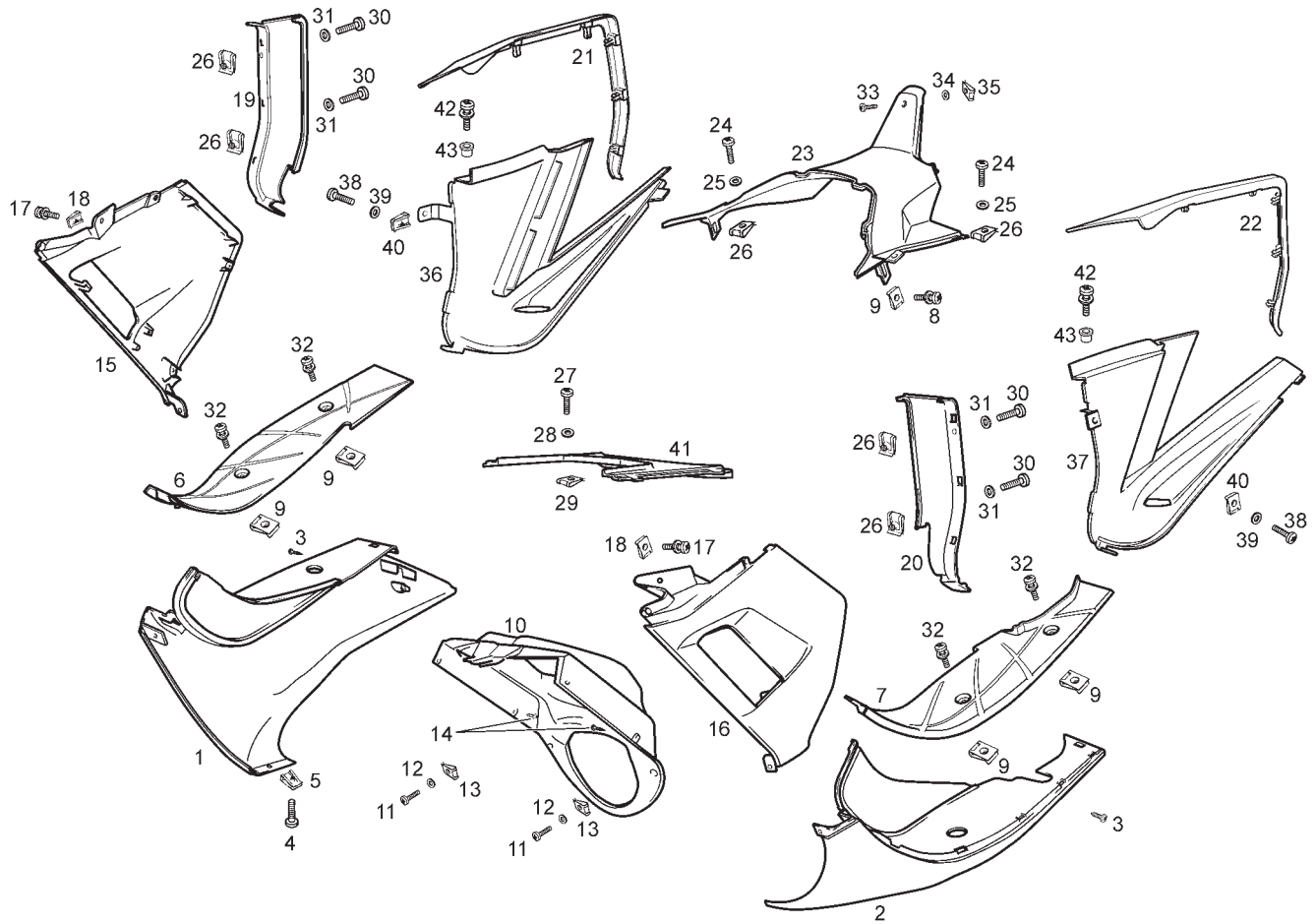
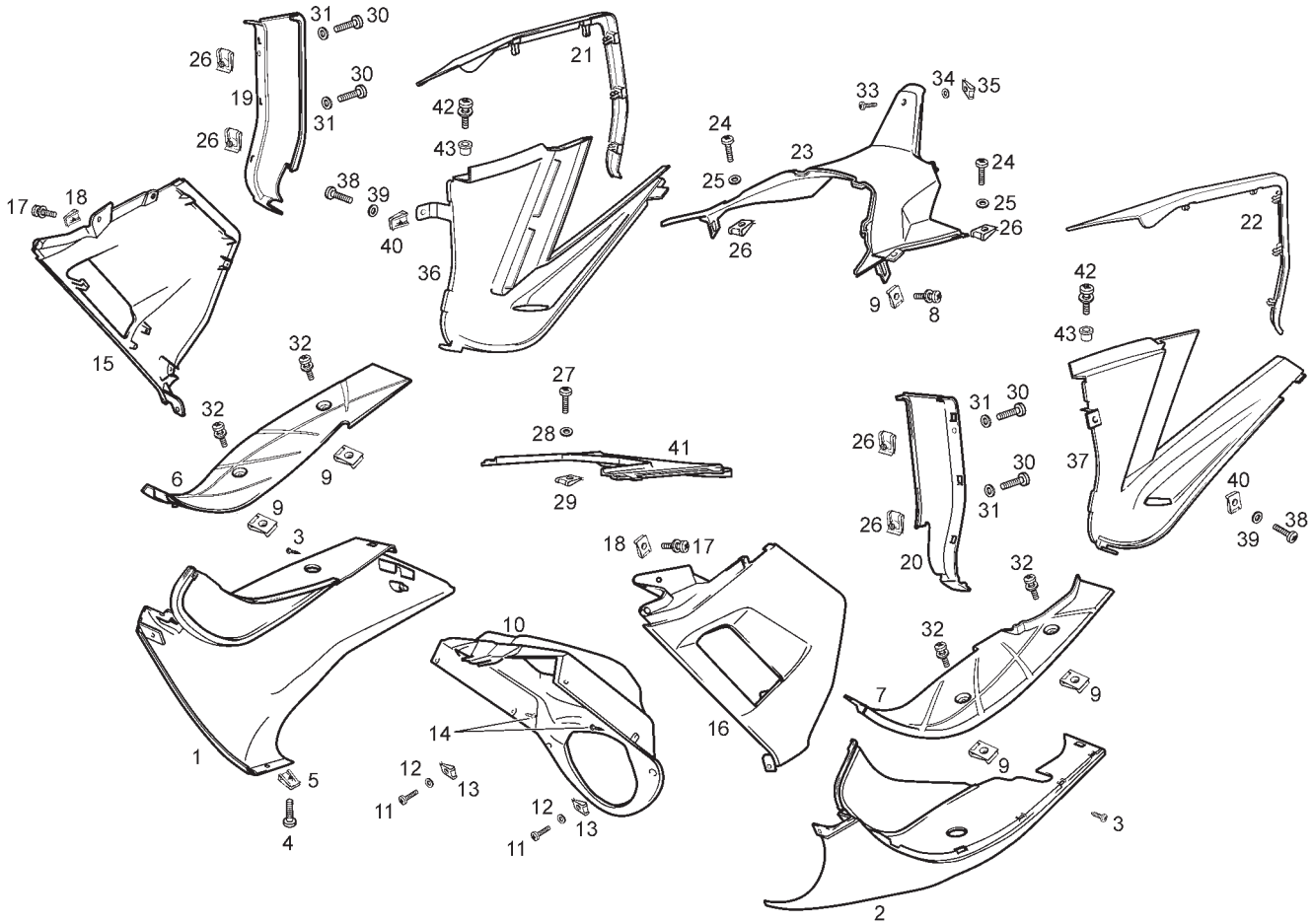

Fig.	Ver.	COD. KOD.	DESCRIPCIÓN DENOMINAZIONE NAME	BEZEICHNUNG DESIGNATION	MOD.	NOTAS NOTES NOTA MITSCHRIFT NOTES
19A		00G04403771	TAPA INFERIOR CUBREDEPOSITO DR. COPERCHIO COVER	DECKEL COUVERCLE	1 2 3	
20A		00G04403781	TAPA INFERIOR CUBREDEPOSITO IZ. COPERCHIO COVER	DECKEL COUVERCLE	1 2 3	
21A		00G04400971	CUBRE LATERAL DRCHO GP1 COPERCHIO COVER	DECKEL COUVERCLE	1 2 3	
22A		00G04400981	CUBRE LATERAL IZDO. GP1 COPERCHIO COVER	DECKEL COUVERCLE	1 2 3	
23A		00G00400681	CUBREDEPOSITO GASOLINA COPERCHIO COVER	DECKEL COUVERCLE	1 2 3	
24A		00012151500	TORNILLO C/REDONDA CRUZ 5M80X16 VITE SCREW	SCHRAUBE VIS	1 2 3	
25A		00000031050	ARANDELA PLANA D5 RONDELLA WASHER	SCHEIBE RONDELLE	1 2 3	
26A		00G04401462	TUERCA FIJACION D5 DADO NUT	MUTTER ECROU	1 2 3	
27A		00008051600	TORNILLO C/ESF. ALLEN 5M80X16 VITE SCREW	SCHRAUBE VIS	1 2 3	
28A		00000031050	ARANDELA PLANA D5 RONDELLA WASHER	SCHEIBE RONDELLE	1 2 3	



**PIEZAS SIN CALCAS
PARTS WITHOUT DECALS**

Fig.	Ver.	COD. KOD.	DESCRIPCIÓN DENOMINAZIONE NAME	BEZEICHNUNG DESIGNATION	MOD.	NOTAS NOTES NOTA MITSCHRIFT NOTES
29A		00G04401462	TUERCA FIJACION D5 DADO NUT	MUTTER ECROU	1 2 3	
30A		00012151500	TORNILLO C/RED. CRUZ 5M80X16 VITE SCREW	SCHRAUBE VIS	1 2 3	
31A		00000031050	ARANDELA PLANA D5 RONDELLA WASHER	SCHEIBE RONDELLE	1 2 3	
32A		00H05900021	SCTO TORNILLO 6M100X16 VITE SCREW	SCHRAUBE VIS	1 2 3	
33A		00008051200	TORNILLO C/REDONDA ALLEN 5M80X12 VITE SCREW	SCHRAUBE VIS	1 2 3	
34A		00000031050	ARANDELA PLANA D5 RONDELLA WASHER	SCHEIBE RONDELLE	1 2 3	
35A		00G04401462	TUERCA FIJACION D5 DADO NUT	MUTTER ECROU	1 2 3	
36A		862596	TAPA LATERAL DR CUBREDEPOSITO COPERCHIO COVER	DECKEL COUVERCLE	1 2 3	
37A		862597	TAPA LATERAL IZQ CUBREDEPOSITO COPERCHIO COVER	DECKEL COUVERCLE	1 2 3	
38A		00012151500	TORNILLO C/REDONDA CRUZ 5M80X16 VITE SCREW	SCHRAUBE VIS	1 2 3	

**PIEZAS SIN CALCAS
PARTS WITHOUT DECALS**

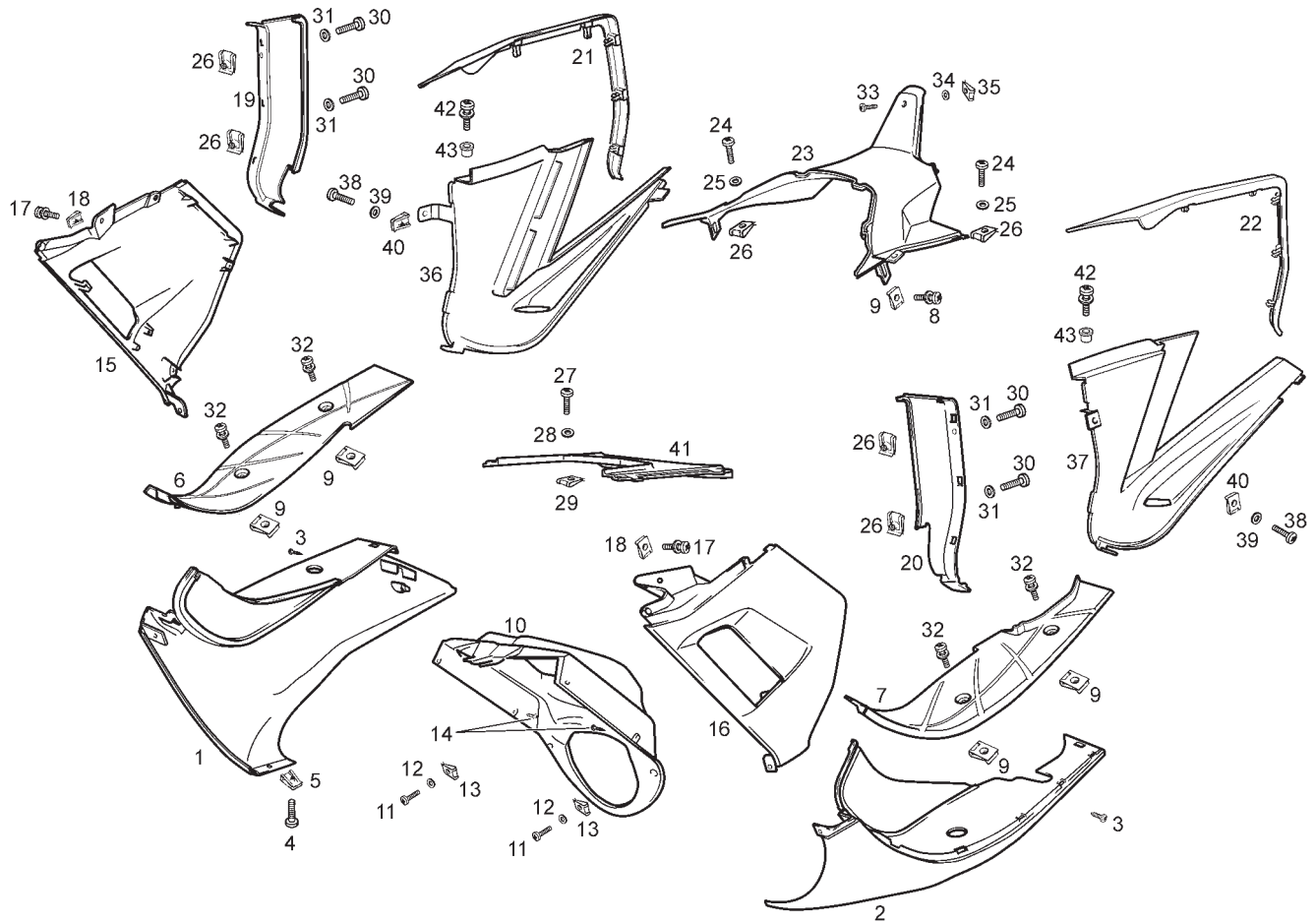
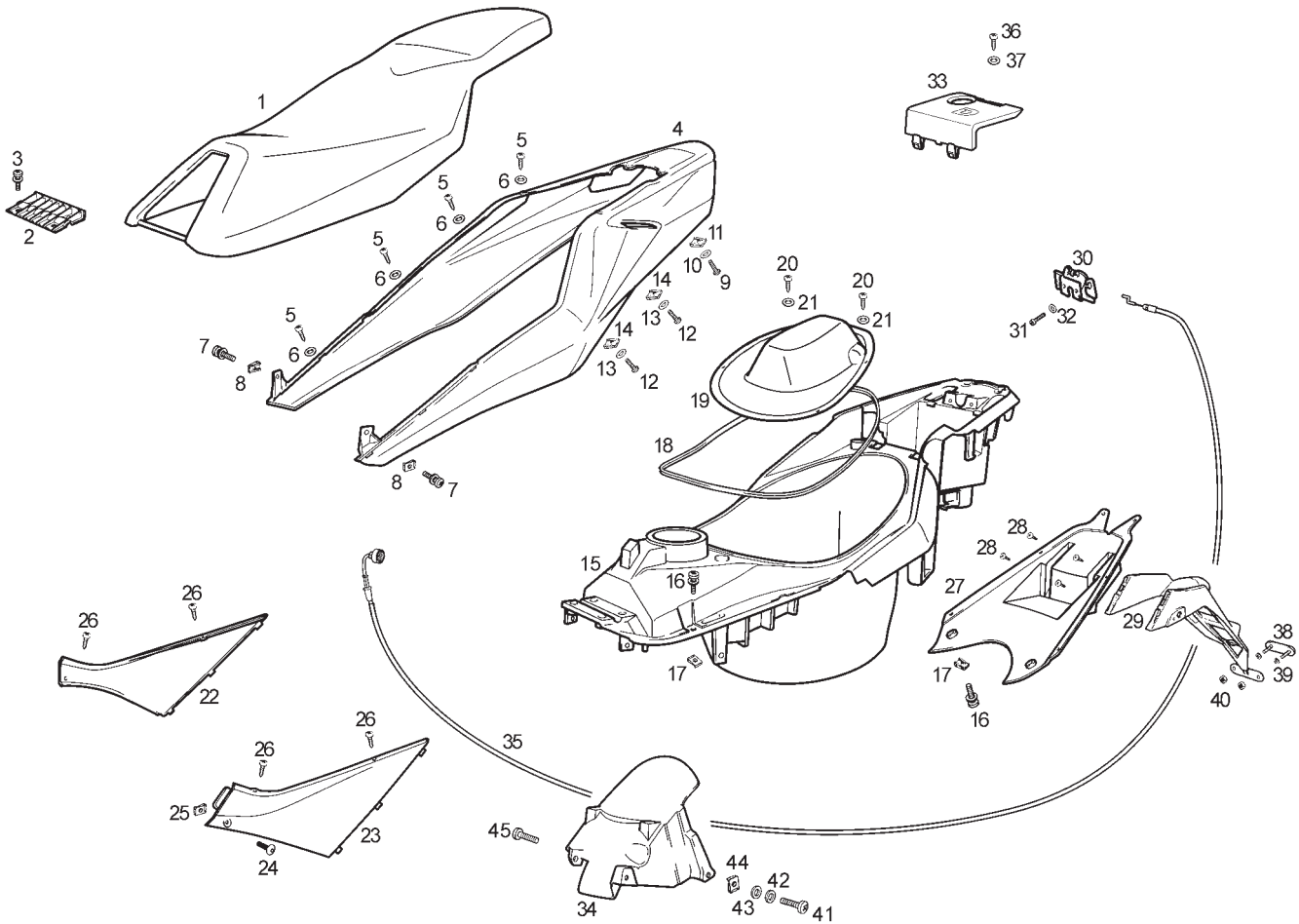

Fig.	Ver.	COD. KOD.	DESCRIPCIÓN DENOMINAZIONE NAME	BEZEICHNUNG DESIGNATION	MOD.	NOTAS NOTES NOTA MITSCHRIFT NOTES
39A		00000031050	ARANDELA PLANA D5 RONDELLA WASHER	SCHEIBE RONDELLE	1 2 3	
40A		00G04401462	TUERCA FIJACION D5 DADO NUT	MUTTER ECROU	1 2 3	
41A		00G05912911	TAPA INFERIOR CUBREDEPOSITO COPERCHIO COVER	DECKEL COUVERCLE	1 2 3	
42A		00H05900021	SCTO. TORNILLO 6M100X16 VITE SCREW	SCHRAUBE VIS	1 2 3	
43A		00H04401711	TUERCA NYLON DADO NUT	MUTTER ECROU	1 2 3	



**PIEZAS SIN CALCAS
PARTS WITHOUT DECALS**

Fig.	Ver.	COD. KOD.	DESCRIPCIÓN DENOMINAZIONE NAME	BEZEICHNUNG DESIGNATION	MOD.	NOTAS NOTES NOTA MITSCHRIFT NOTES
01A		00G00629011	SILLIN SELLA SEAT	SITZ ENSEMBLE SELLE	1 2 3	
02A		00G05905941	ARTICULACION SILLIN ASSE AXLE	ACHSE AXE	1 2 3	
03A		00F05900041	SCTO.TORNILLO 6M100X16 VITE SCREW	SCHRAUBE VIS	1 2 3	
04A		00G00607162	COLIN SILLIN COLIN SELLINO SEAT BASE	KOTFLUGEL HINTEN DOSSERET SELLE	1 2 3	
05A		00011031401	TORNILLO AUTOROSCANTE 3,6X14 VITE SCREW	SCHRAUBE VIS	1 2 3	
06A		00H04901411	ARANDELA FIJACION RONDELLA WASHER	SCHEIBE RONDELLE	1 2 3	
07A		00F05900041	SCTO.TORNILLO 6M100X16 VITE SCREW	SCHRAUBE VIS	1 2 3	
08A		00D01501371	TUERCA FIJACION D6 DADO NUT	MUTTER ECROU	1 2 3	
09A		00008051600	TORNILLO C/ESFERICA ALLEN 5M80X16 VITE SCREW	SCHRAUBE VIS	1 2 3	
10A		00D02600631	ARANDELA RONDELLA WASHER	SCHEIBE RONDELLE	1 2 3	

**PIEZAS SIN CALCAS
PARTS WITHOUT DECALS**

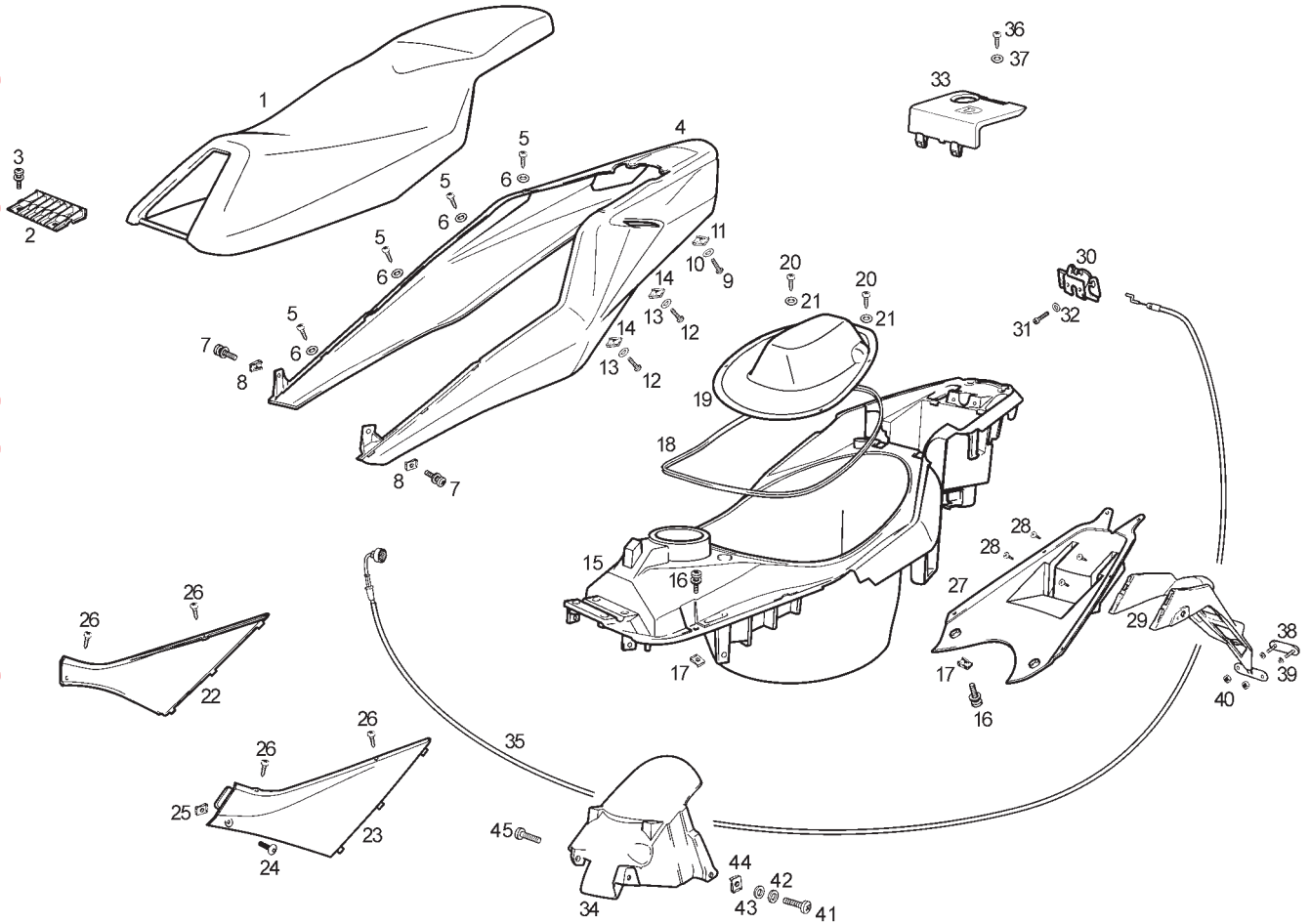
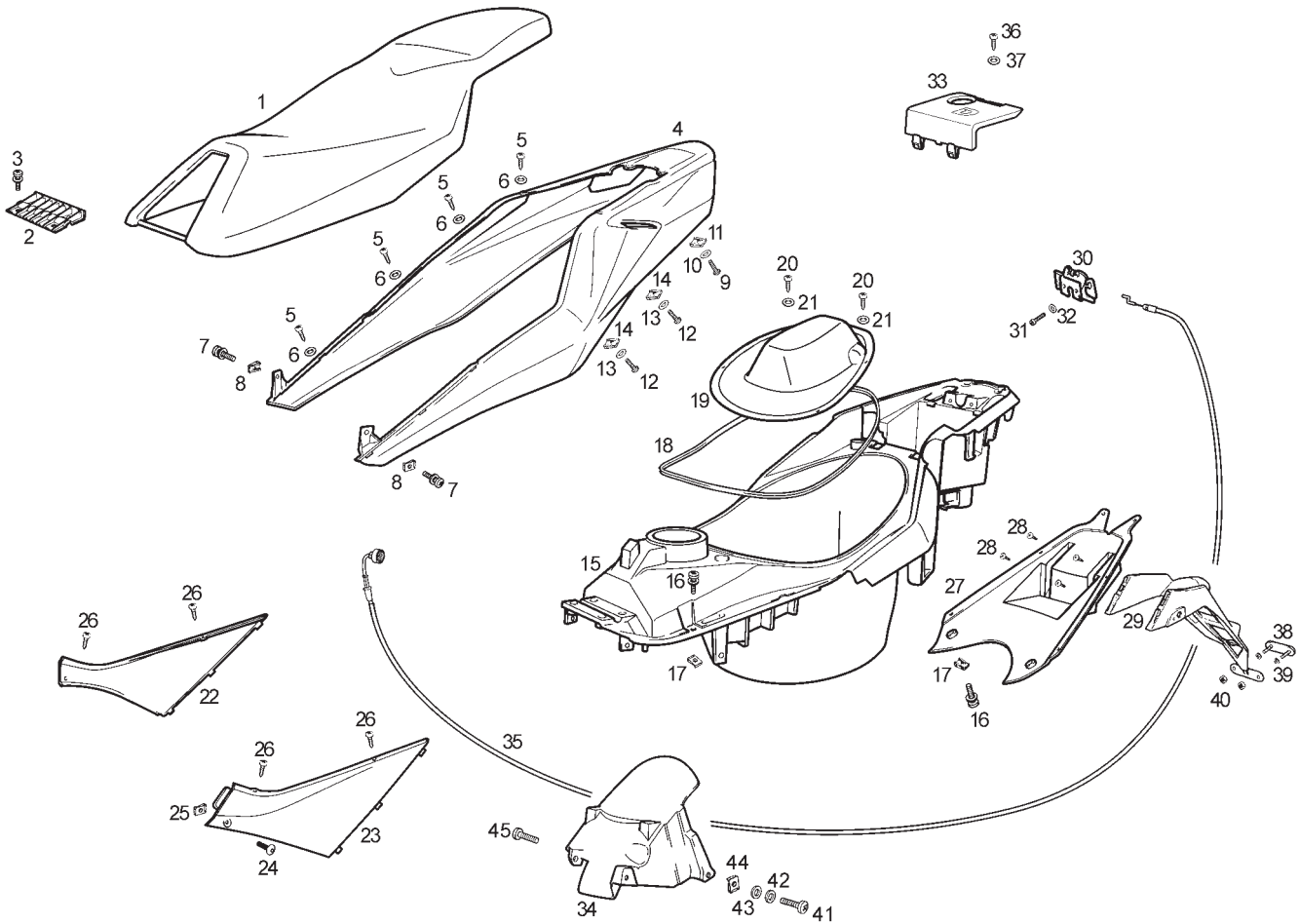

Fig.	Ver.	COD. KOD.	DESCRIPCIÓN DENOMINAZIONE NAME	BEZEICHUNG DESIGNATION	MOD.	NOTAS NOTES NOTA MITSCHRIFT NOTES
11A		00G04401462	TUERCA FIJACION D5 DADO NUT	MUTTER ECROU	1 2 3	
12A		00008051200	TORNILLO C/REDONDA ALLEN 5M80X12 VITE SCREW	SCHRAUBE VIS	1 2 3	
13A		00000031050	ARANDELA PLANA D5 RONDELLA WASHER	SCHEIBE RONDELLE	1 2 3	
14A		00G04401462	TUERCA FIJACION D5 DADO NUT	MUTTER ECROU	1 2 3	
15A		861441	PORTACASCO PORTA-ELMO TRUNK	HELMFACH PORTE-CASQUE	1 2 3	
16A		00F05900041	SCTO.TORNILLO 6M100X16 VITE SCREW	SCHRAUBE VIS	1 2 3	
17A		00D01501371	TUERCA FIJACION D6 DADO NUT	MUTTER ECROU	1 2 3	
18A		00G06301551	JUNTA PERFIL PORTACASCO VANO CASCO HELMET BOX RUBBER SEAL PROT.	DICHTGUMMI HELMTRAEGER PROFIL PORTE-CASQUE	1 2 3	
19A		861442	TAPA ACCESO CARBURADOR COPERCHIO COVER	DECKEL COUVERCLE	1 2 3	
20A		00011031401	TORNILLO AUTOROSCANTE 3,6X14 VITE SCREW	SCHRAUBE VIS	1 2 3	



**PIEZAS SIN CALCAS
PARTS WITHOUT DECALS**

Fig.	Ver.	COD. KOD.	DESCRIPCIÓN DENOMINAZIONE NAME	BEZEICHNUNG DESIGNATION	MOD.	NOTAS NOTES NOTA MITSCHRIFT NOTES
21A		00000031050	ARANDELA PLANA D5 RONDELLA WASHER	SCHEIBE RONDELLE	1 2 3	
22A		00G06101181	ADORNO LATERAL SILLIN DERECHO COPERCHIO COVER	DECKEL COUVERCLE	1 2 3	
23A		00G06101191	ADORNO LATERAL SILLIN IZQUIERDO COPERCHIO COVER	DECKEL COUVERCLE	1 2 3	
24A		00008051600	TORNILLO C/ESFERICA ALLEN 5M80X16 VITE SCREW	SCHRAUBE VIS	1 2 3	
25A		00G04401462	TUERCA FIJACION D5 DADO NUT	MUTTER ECROU	1 2 3	
26A		00011031401	TORNILLO AUTOROSCANTE 3,6X14 VITE SCREW	SCHRAUBE VIS	1 2 3	
27A		861476	TAPA INFERIOR COLIN COPERCHIO COVER	DECKEL COUVERCLE	1 2 3	
28A		00011031401	TORNILLO AUTOROSCANTE 3,6X14 VITE SCREW	SCHRAUBE VIS	1 2 3	
29A		861960	SUPLEMENTO GUARDABARRO TRASERO SUPPL. PARAFANGHI POSTERI REAR MUDGUARD EXTENSION	SPRITZSCHUTZ HINTEN SUPPL. GARDE-BOUE ARRIERE	1 2 3	
30A		00G06801501	PLACA CIERRE SILLIN CHIUSURA SELLA SADDLE LOCKER	VERSCHLUSS SITZ FERMETURE SELLE	1 2 3	

**PIEZAS SIN CALCAS
PARTS WITHOUT DECALS**

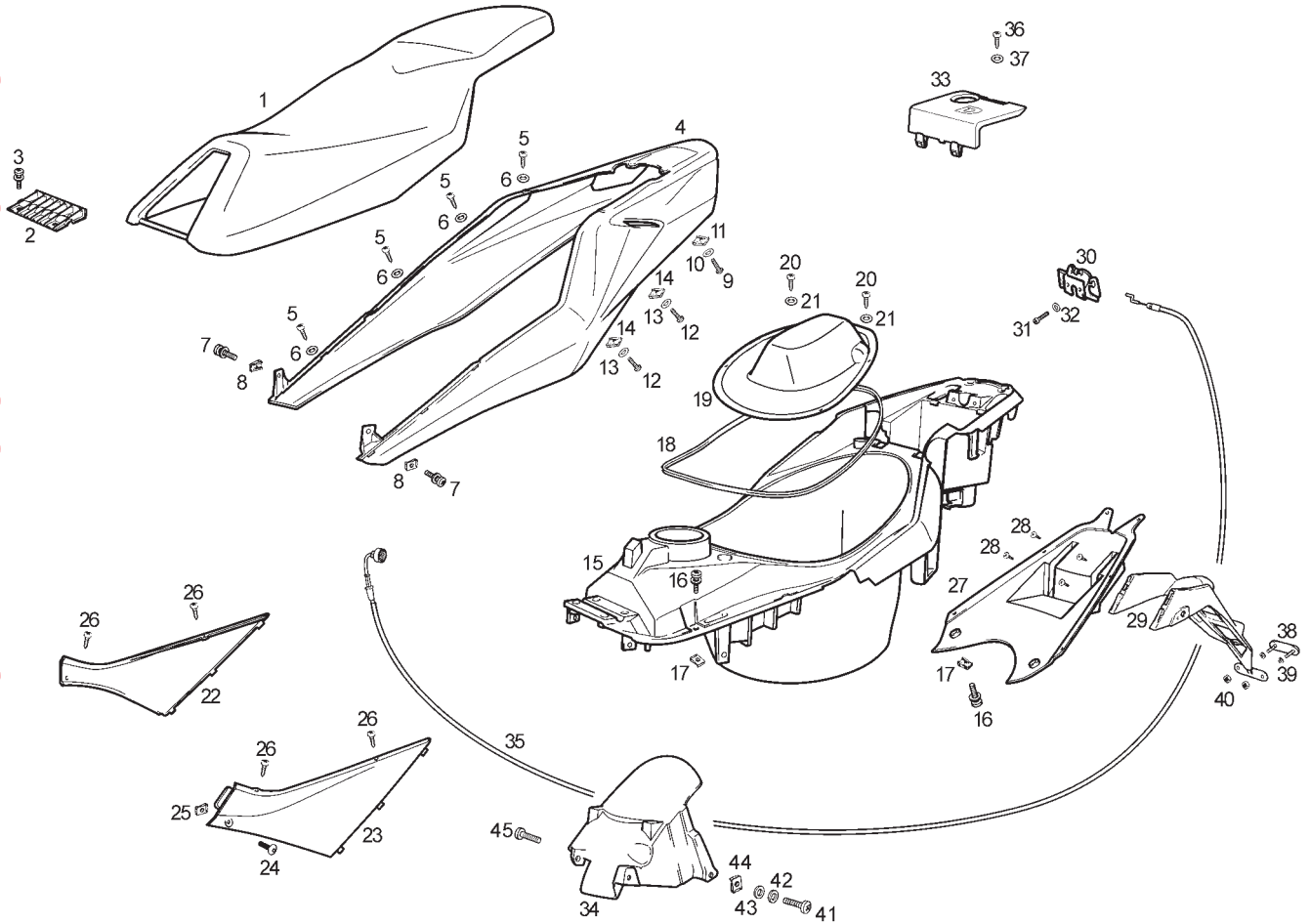
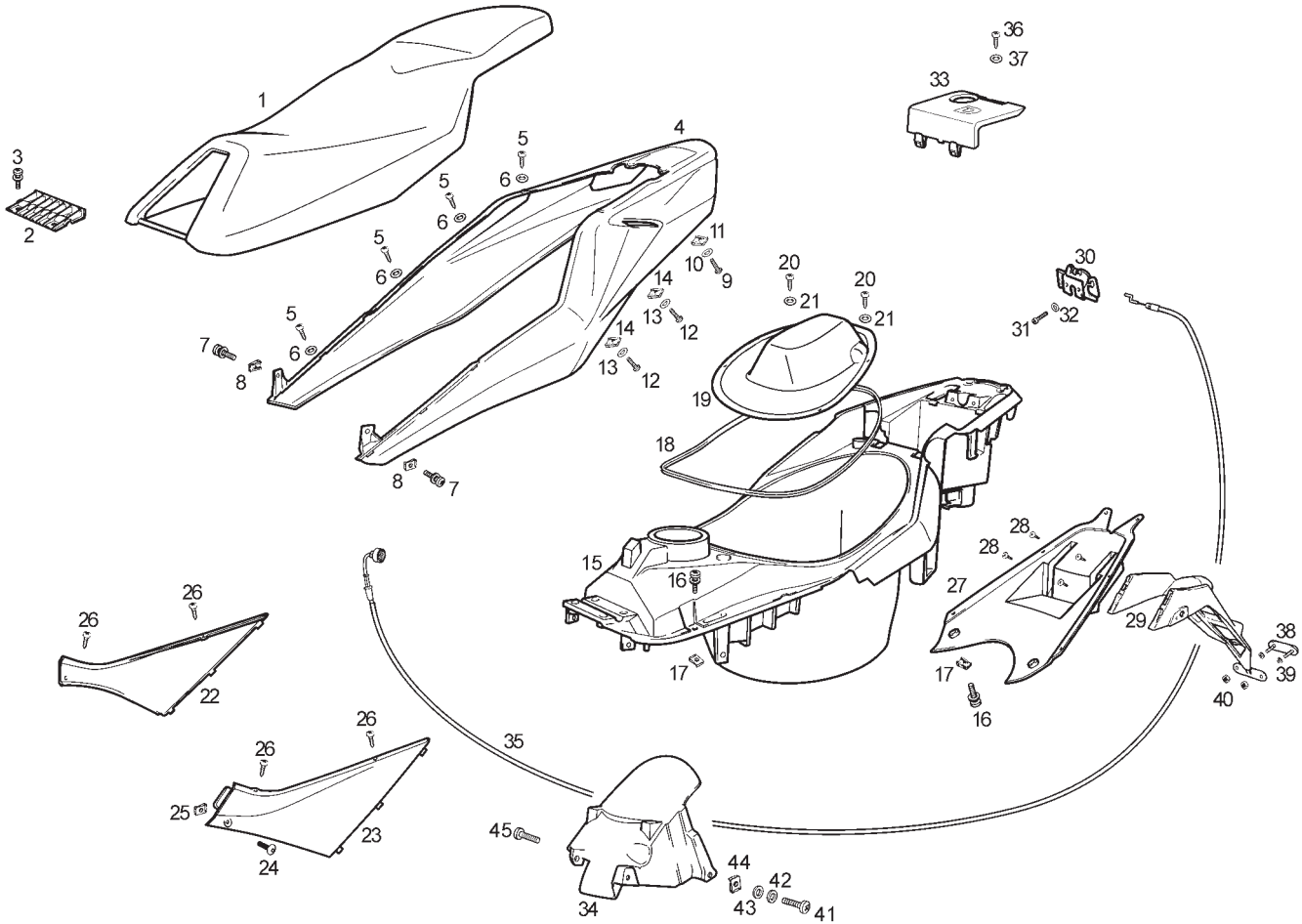

Fig.	Ver.	COD. KOD.	DESCRIPCIÓN DENOMINAZIONE NAME	BEZEICHNUNG DESIGNATION	MOD.	NOTAS NOTES NOTA MITSCHRIFT NOTES
31A		00012061200	TORNILLO 6M100X12 VITE SCREW	SCHRAUBE VIS	1 2 3	
32A		00031106000	ARANDELA PLANA D6 RONDELLA WASHER	SCHEIBE RONDELLE	1 2 3	
33A		861412	TAPA BATERIA COPERCHIO COVER	DECKEL COUVERCLE	1 2 3	
34A		959440000G	GUARDABARRO TRASERO PARAFANGO MUDGUARD	KOTFLUGEL GARDE-BOUE	1 2 3	
35A		00G00604181	SCTO. CABLE CIERRE SILLIN CAVO CHIUSURA SELLA SADDLE LOCKING CABLE ASSY	VERSCHLUSSKABEL SITZ SOUS-EN.CABLE FERMETURE SELLE	1 2 3	
36A		00011031401	TORNILLO AUTOROSCANTE 3,6 X 14 VITE SCREW	SCHRAUBE VIS	1 2 3	
37A		00000031050	ARANDELA PLANA D5 RONDELLA WASHER	SCHEIBE RONDELLE	1 2 3	
38A		00G04403752	CATADIOPTRICOS ROJO CATADIOTTRO REFLECTOR	RÜCKSTRAHLER CATADIOPTRE	1 2 3	
39A		00D02600631	ARANDELA RONDELLA WASHER	SCHEIBE RONDELLE	1 2 3	
40A		00000023040	TUERCA AUTOBLOCANTE 4M70 DADO NUT	MUTTER ECROU	1 2 3	



**PIEZAS SIN CALCAS
PARTS WITHOUT DECALS**

Fig.	Ver.	COD. KOD.	DESCRIPCIÓN DENOMINAZIONE NAME	BEZEICHNUNG DESIGNATION	MOD.	NOTAS NOTES NOTA MITSCHRIFT NOTES
41A		00092063514	TORNILLO 6M100X35 VITE SCREW	SCHRAUBE VIS	1 2 3	
42A		00034000602	ARANDELA ESTRELLA INT.D6 RONDELLA WASHER	SCHEIBE RONDELLE	1 2 3	
43A		00D01200171	ARANDELA D6 RONDELLA WASHER	SCHEIBE RONDELLE	1 2 3	
44A		00D01501371	TUERCA FIJACION D6 DADO NUT	MUTTER ECROU	1 2 3	
45A		00G01505701	TORNILLO FIJ.GUARDABARRO VITE SCREW	SCHRAUBE VIS	1 2 3	

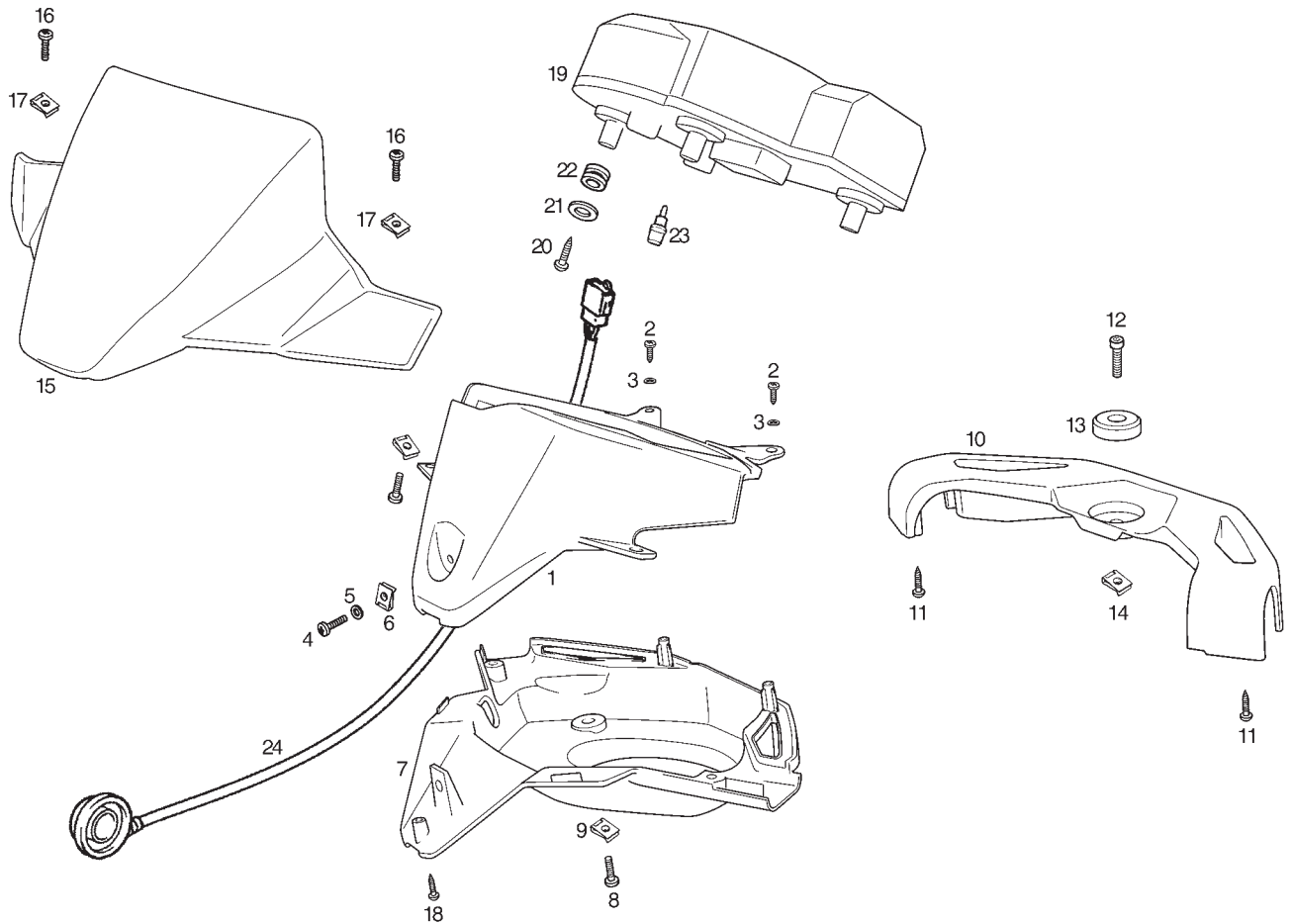

Fig.	Ver.	COD. KOD.	DESCRIPCIÓN DENOMINAZIONE NAME	BEZEICHNUNG DESIGNATION	MOD.	NOTAS NOTES NOTA MITSCHRIFT NOTES
01A		00G01016521	CARCASA SUPERIOR CARENATURA BODY PANEL	LENKERDEKEL CACHE DIRECTION	1 2 3	
02A		00011131401	TORNILLO AUTOROSCANTE 3X14 VITE SCREW	SCHRAUBE VIS	1 2 3	
03A		00000031050	ARANDELA PLANA D5 RONDELLA WASHER	SCHEIBE RONDELLE	1 2 3	
04A		00012162000	TORNILLO C/REDONDA CRUZ 6M100X20 VITE SCREW	SCHRAUBE VIS	1 2 3	
05A		00031106000	ARANDELA PLANA D6 RONDELLA WASHER	SCHEIBE RONDELLE	1 2 3	
06A		00D01501371	TUERCA FIJACION D6 DADO NUT	MUTTER ECROU	1 2 3	
07A		862564	CARCASA INFERIOR CARENATURA BODY PANEL	LENKERDEKEL CACHE DIRECTION	1 2 3	
08A		00012051200	TORNILLO C/REDONDA CRUZ 5M80X12 VITE SCREW	SCHRAUBE VIS	1 2 3	
09A		00G04401462	TUERCA FIJACION D5 DADO NUT	MUTTER ECROU	1 2 3	
10A		00G01501651	PLETINA CUBREMANILLAR COPERCHIO COVER	DECKEL COUVERCLE	1 2 3	
11A		00011131401	TORNILLO AUTOROSCANTE 3X14 VITE SCREW	SCHRAUBE VIS	1 2 3	

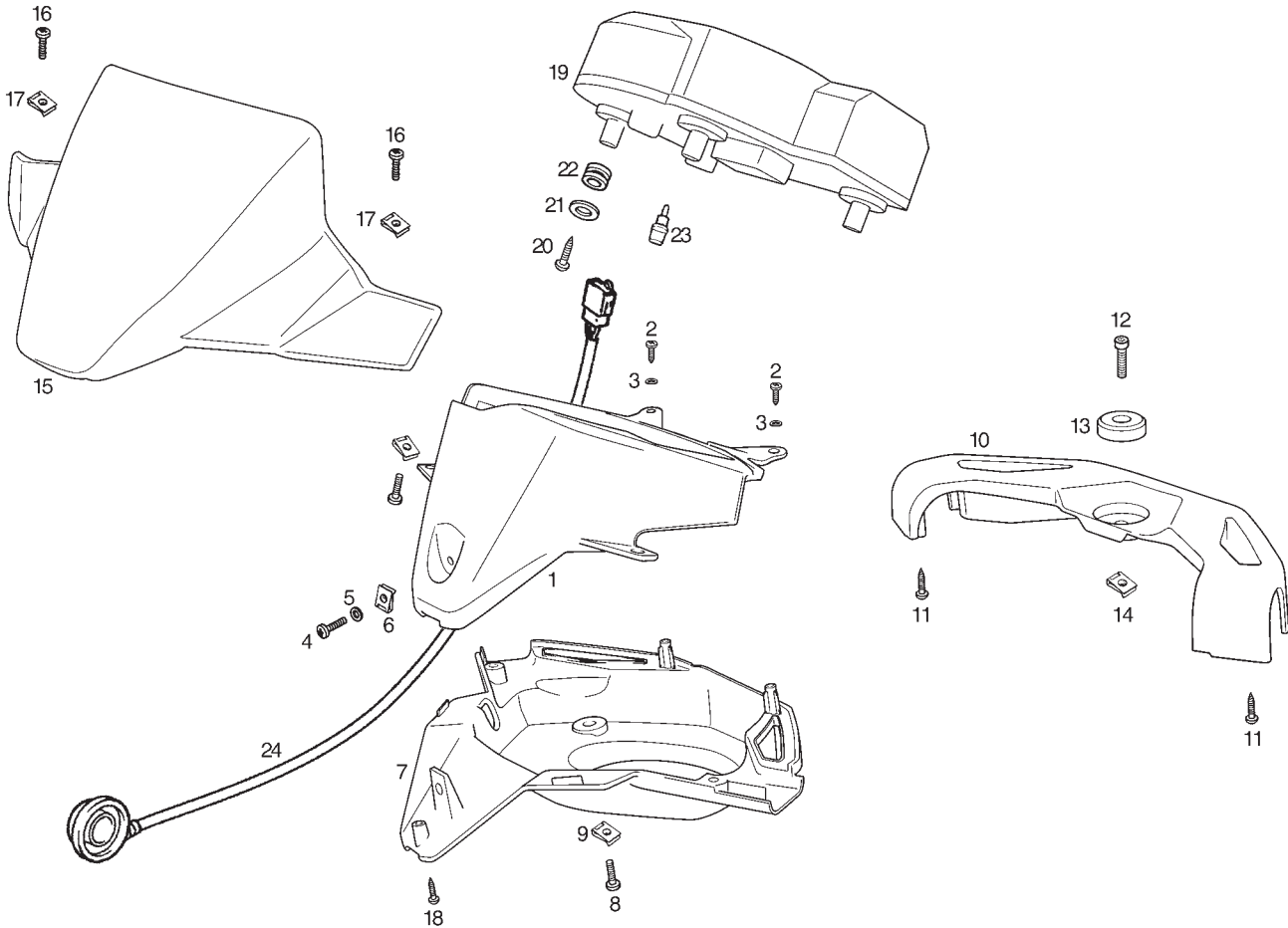

Fig.	Ver.	COD. KOD.	DESCRIPCIÓN DENOMINAZIONE NAME	BEZEICHNUNG DESIGNATION	MOD.	NOTAS NOTES NOTA MITSCHRIFT NOTES
12A		00002062011	TORNILLO 6M100X20 VITE SCREW	SCHRAUBE VIS	1 2 3	
13A		00G05900711	CASQUILLO FIJ. CARCASA SUPERIOR GHIERA BUSH	DISTANZHULSE ENTRETOISE	1 2 3	
14A		00D01501371	TUERCA FIJACION D6 DADO NUT	MUTTER ECROU	1 2 3	
15A		00G01506751	CUPULA CARCASA COPERCHIO COVER	DECKEL COUVERCLE	1 2 3	
16A		00012051200	TORNILLO C/REDONDA CRUZ 5M80X12 VITE SCREW	SCHRAUBE VIS	1 2 3	
17A		00G04401462	TUERCA FIJACION D5 DADO NUT	MUTTER ECROU	1 2 3	
18A		00112031560	TORNILLO AUTOROSCANTE 3X15 VITE SCREW	SCHRAUBE VIS	1 2 3	
19A		86106R	CTO.TABLIER (KM/H) CRUSCOTTO (KM/H) DASH ASSY (KM/H)	INSTRUMENTERHALTER (KM/H) BOITIER TABLEAU BORD (KM/H)		KILOMETERS PER HOUR
19B		861959	CTO.TABLIER (MILES/H) CRUSCOTTO (MPH) DASH ASSY (MPH)	INSTRUMENTERHALTER (MPH) BOITIER TABLEAU BORD (MPH)		MILES PER HOUR
20A		00011941300	TORNILLO AUTOROSCANTE VITE SCREW	SCHRAUBE VIS	1 2 3	
21A		00D02600631	ARANDELA RONDELLA WASHER	SCHEIBE RONDELLE	1 2 3	

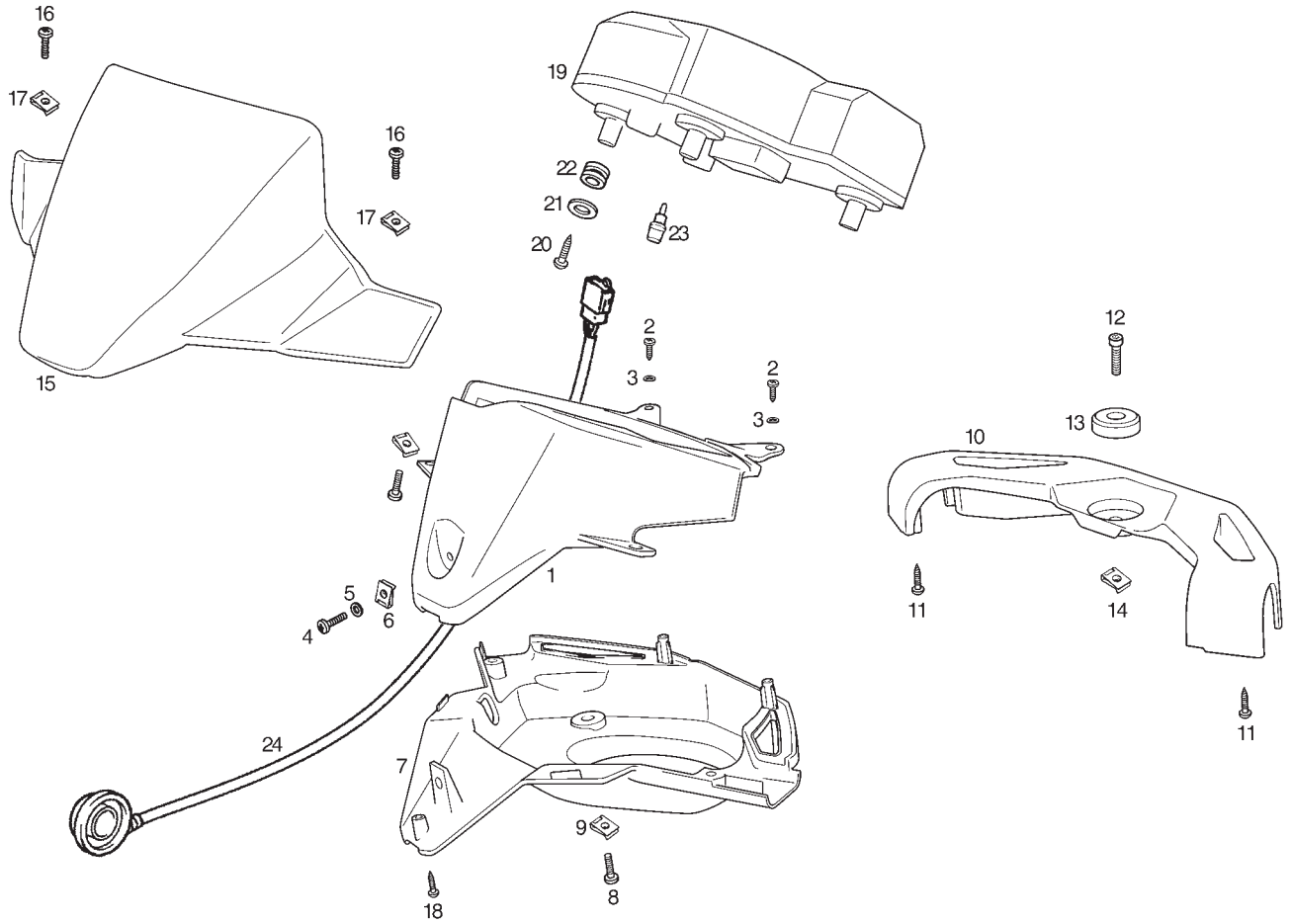

Fig.	Ver.	COD. KOD.	DESCRIPCIÓN DENOMINAZIONE NAME	BEZEICHNUNG DESIGNATION	MOD.	NOTAS NOTES NOTA MITSCHRIFT NOTES
22A		00H01602941	SILENTBLOCK PASSACAPO GROMMET	KABELDURCHGANG PASSE-CÂBLE	1 2 3	
23A		00G01602581	BOMBILLA TABLIER 12V 1,2W LAMPADA BULB	BIRNE AMPOULE	1 2 3	
24A		86108R	CTO REENVIO CUENTA KMS RINVIO RETURN UNIT.	RETURN UNIT. RENVOI DE ROUE	1 2 3	

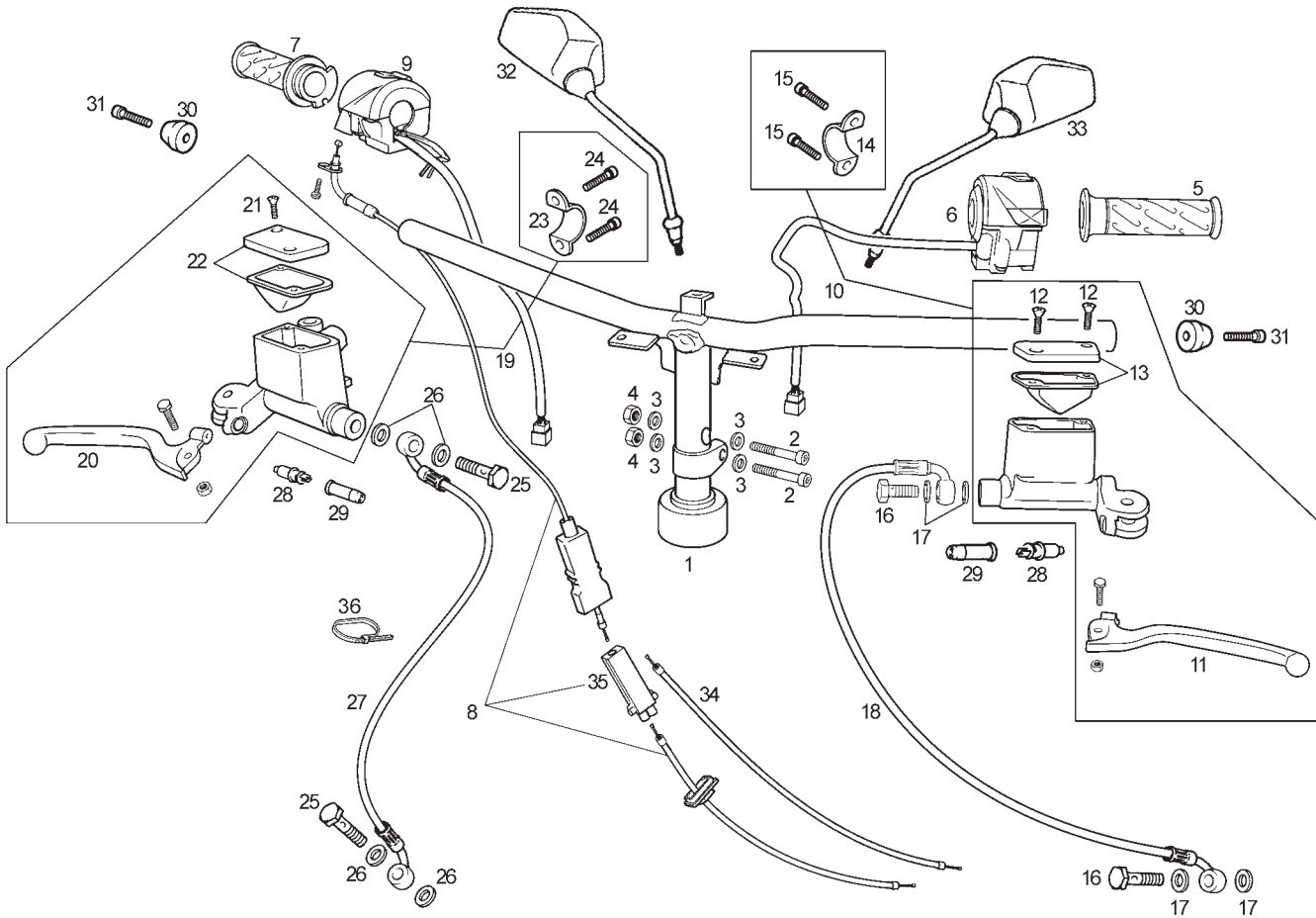

Fig.	Ver.	COD. KOD.	DESCRIPCIÓN DENOMINAZIONE NAME	BEZEICHNUNG DESIGNATION	MOD.	NOTAS NOTES NOTA MITSCHRIFT NOTES
01A		86126700WNB	MANILLAR MANUBRIO HANDLEBAR	LENKER GUIDON	1 2 3	
02A		00000004845	TORNILLO C/ALLEN 8M125X45 VITE SCREW	SCHRAUBE VIS	1 2 3	
03A		00000031080	ARANDELA PLANA D8 RONDELLA WASHER	SCHEIBE RONDELLE	1 2 3	
04A		00000023080	TUERCA AUTOBLOCANTE 8M125 DADO NUT	MUTTER ECROU	1 2 3	
05A		00G00909071	EMPUÑADURA IZQUIERDA MANOPOLA GRIP	GRIFFGUMMI POIGNEE FREIN	1 2 3	
06A		00G02304171	CONMUTADOR LUCES CONMUTATORE LUCI SWITCH	LICHTSCHALTER INVERSEUR AVEC CABLE	1 2 3	
07A		00G00910081	PUÑO GAS MANOPOLA ACCELERATO THROTTLE TWIST GRIP ASSY	GASGRIF KOMPL. ENSEMBLE POIGNEE GAZ	1 2 3	
08A		861440	CTO CABLE GAS CAVO ACCELERATORE THROTTLE CABLE	GASKABEL CABLE GAZ	1 2 3	
09A		00G02102631	CONMUTADOR ARRANQUE ELECTRICO INTERRUPTORE SWITCH	STOPSCHALTER INTERRUPTEUR	1 2 3	
10A		862556	BOMBA FRENO TRASERO BOMBA FRENO BRAKE PUMP	BREMSPUMPE POMPE DE FREIN	1 2 3	
11A		00G00903201	MANETA FRENO LEVIER FRENO BRAKE LEVER	BREMSHEBEL FREIN D'EMBRAYAGE	1 2 3	

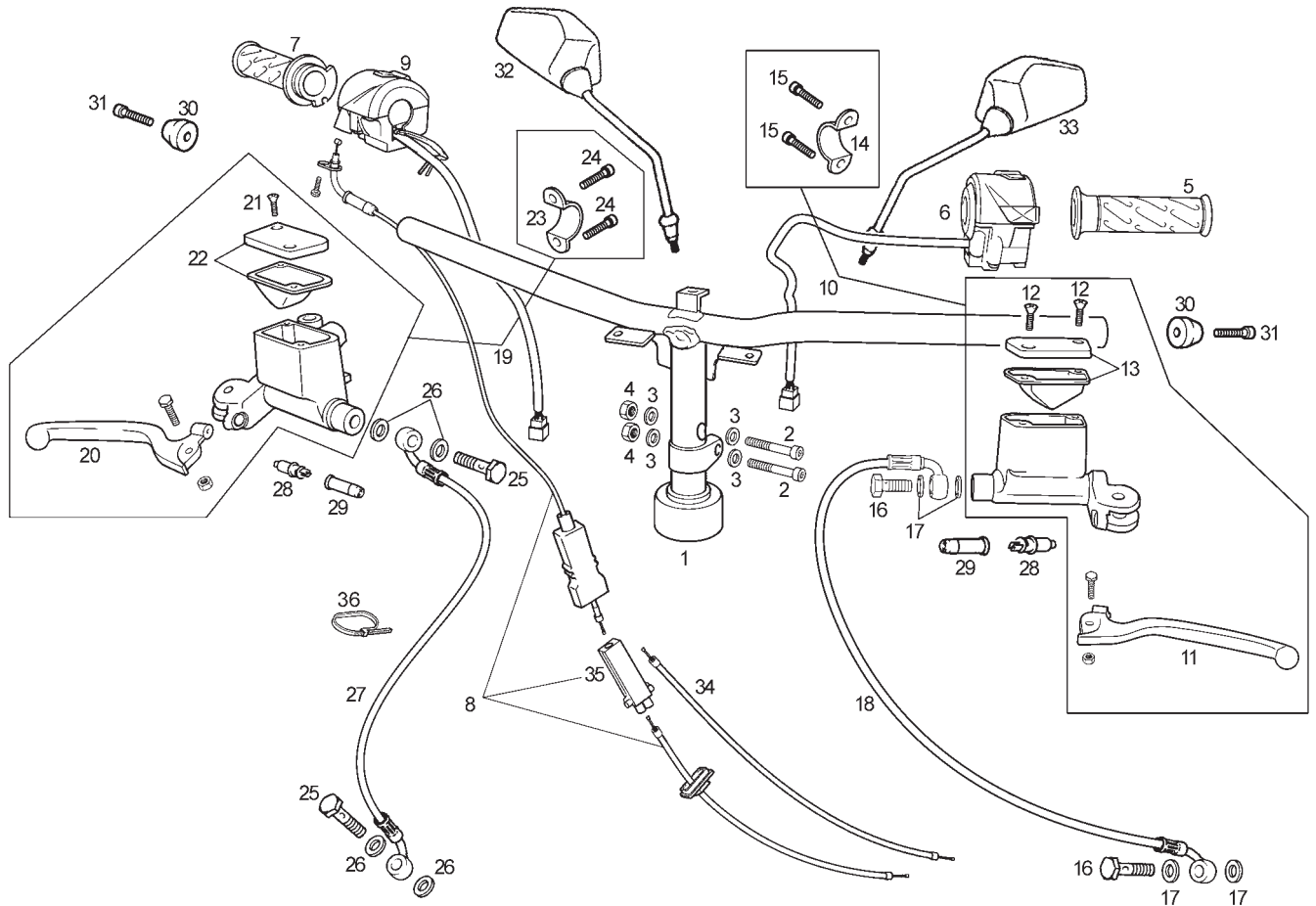

Fig.	Ver.	COD. KOD.	DESCRIPCIÓN DENOMINAZIONE NAME	BEZEICHNUNG DESIGNATION	MOD.	NOTAS NOTES NOTA MITSCHRIFT
12A		00014041200	TORNILLO FIJACION TAPA BOMBA VITE SCREW	SCHRAUBE VIS	1 2 3	
13A		00G05601201	KIT REPARACION TAPA BOMBA FRENO TR. KIT COPERCHIO COVER KIT	DECKEL KIT COUVERCLE KIT	1 2 3	
14A		00H02100901	BRIDA FIJACION BOMBA FRENO FLANGIA CLAMP	BINDER COLLIER	1 2 3	
15A		00000004512	TORNILLO FIJACION BRIDA VITE SCREW	SCHRAUBE VIS	1 2 3	
16A		00006309260	RACORD RACCORDO TUBE CONNECTOR	STUTZEN HYDRAULIKLEITUNG RACCORD	1 2 3	
17A		00006321040	ARANDELA RACORD RONDELLA WASHER	SCHEIBE RONDELLE	1 2 3	
18A		862557	TUBO LIQUIDO FRENOS TRASERO TUBO TUBE	SCHLAUCH TUYAU	1 2 3	
19A		862553	CTO BOMBA FRENO DELANTERO BOMBA FRENO BRAKE PUMP	BREMSPUMPE POMPE DE FREIN	1 2 3	
20A		00G00903201	MANETA FRENO LEVIER FRENO BRAKE LEVER	BREMSHEBEL FREIN D'EMBRAYAGE	1 2 3	
21A		00014041200	TORNILLO FIJACION TAPA BOMBA VITE SCREW	SCHRAUBE VIS	1 2 3	
22A		862534	KIT REPARACION TAPA BOMBA FRENO DT KIT COPERCHIO COVER KIT	DECKEL KIT COUVERCLE KIT	1 2 3	

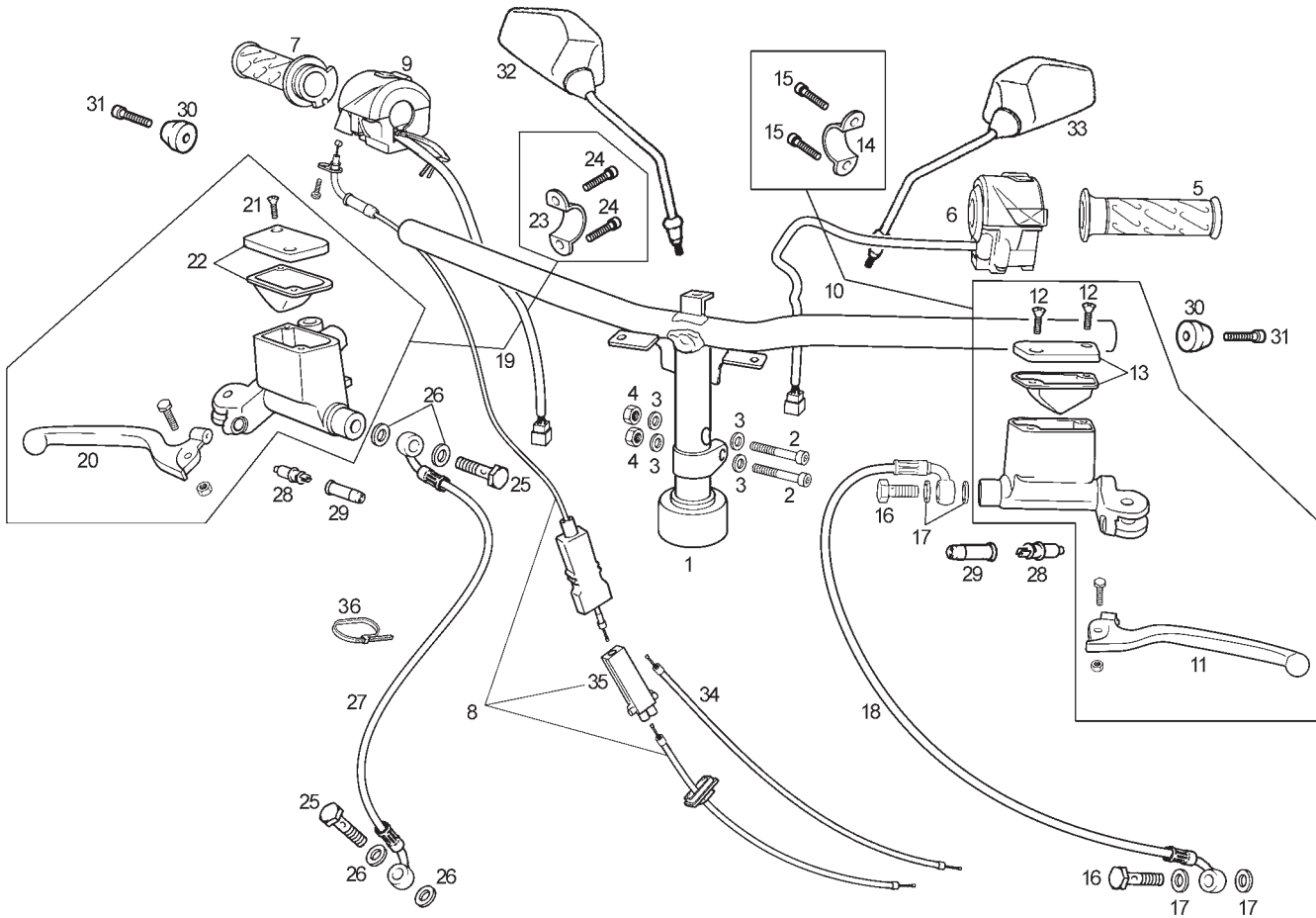

Fig.	Ver.	COD. KOD.	DESCRIPCIÓN DENOMINAZIONE NAME	BEZEICHNUNG DESIGNATION	MOD.	NOTAS NOTES NOTA MITSCHRIFT NOTES
23A		00H02100901	BRIDA FIJACION BOMBA FRENO FLANGIA CLAMP	BINDER COLLIER	1 2 3	
24A		00000004512	TORNILLO FIJACION BRIDA VITE SCREW	SCHRAUBE VIS	1 2 3	
25A		00006309260	RACORD RACCORDO TUBE CONNECTOR	STUTZEN HYDRAULIKLEITUNG RACCORD	1 2 3	
26A		00006321040	ARANDELA RACORD RONDELLA WASHER	SCHEIBE RONDELLE	1 2 3	
27A		862554	TUBO LIQUIDO FRENOS DELANTERO TUBO TUBE	SCHLAUCH TUYAU	1 2 3	
28A		00D01000701	INTERRUPTOR STOP INTERRUPTORE COMANDO STOP SWITCH, STOP LIGHT	STOPSCHALTER VO. INTERRUPTEUR COMMANDEMENT STOP	1 2 3	
29A		00005010760	CAPUCHON INTERRUPTOR STOP CAPPUCCIO CAVO CABLE PROTECTOR	KAPPE BOUCHON	1 2 3	
30A		00G02102923	CONTRAPESO MANILLAR CONTRAPPESO MANOPOLA HANDLEBAR COUNTERWEIGHT	GEGENGEWICHT DES LENKERS CONTRE POIDS DE GUIDON	1 2 3	
31A		00004154000	TORNILLO C/ALLEN 5M80X40 VITE SCREW	SCHRAUBE VIS	1 2 3	
32A		00G02213671	ESPEJO RETROVISOR DERECHO SPECCHIETTO RETROVSORE DX RH. REAR VIEW MIRROR	RECHT SPIEGEL RETROVISEUR DR.	1 2 3	ONLY ENGLAND
33A		00G04614921	ESPEJO RETROVISOR IZQUIERDO SPECCHIETTO RETROVSORE SX LH. REAR VIEW MIRROR	SPIEGEL LINKE RETROVISEUR GA.	1 2 3	EXCEPT ENGLAND

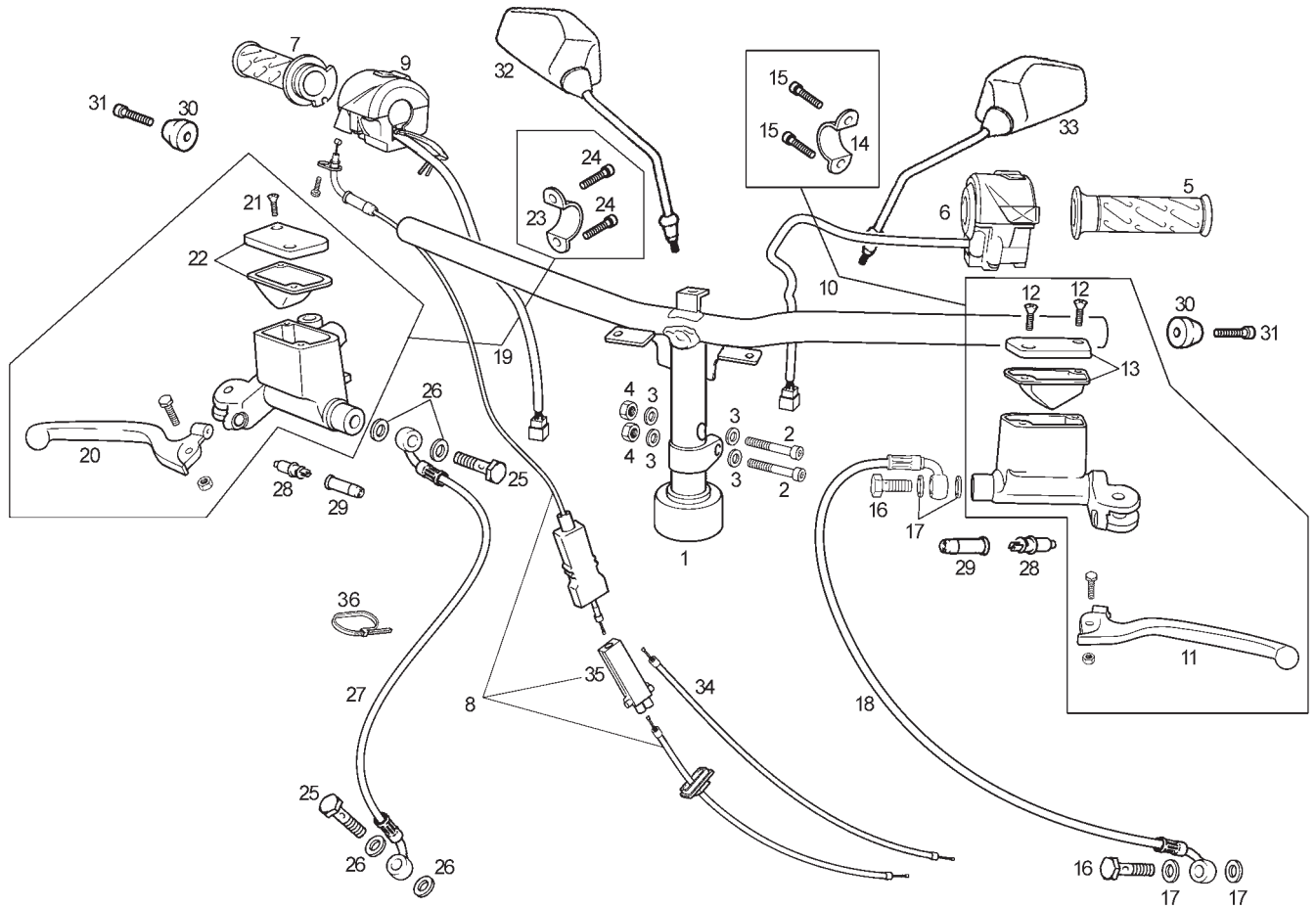

Fig.	Ver.	COD. KOD.	DESCRIPCIÓN DENOMINAZIONE NAME	BEZEICHNUNG DESIGNATION	MOD.	NOTAS NOTES NOTA MITSCHRIFT NOTES
34A		949600	CABLE GAS A CARBURADOR CAVO ACCELERATORE THROTTLE CABLE	GASKABEL CABLE GAZ	1 2 3	
35A		00G00901861	CAJA CONEXIONES CABLES GAS CASSA COLLEGAMENTO CAVI BENZ. THROTTLE CABLE CONNECTOR BOX	VERTELIER DEDOBLATEUR	1 2 3	
36A		00D00900531	BRIDA 200 X 3,6 FASCETTA CLAMP	SHELLE COLLIER	1 2 3	

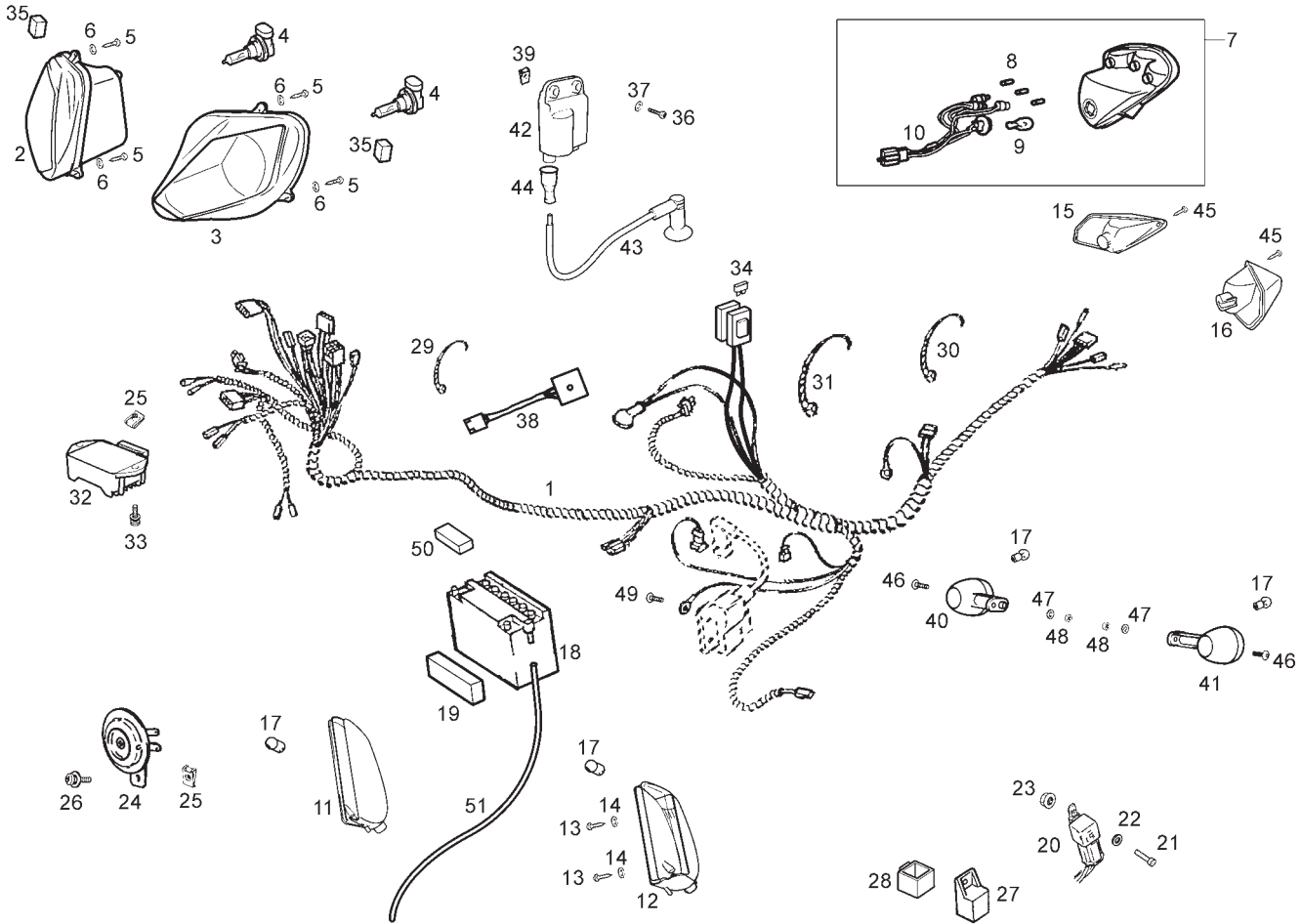

Fig.	Ver.	COD. KOD.	DESCRIPCIÓN DENOMINAZIONE NAME	BEZEICHNUNG DESIGNATION	MOD.	NOTAS NOTES NOTA MITSCHRIFT NOTES
01A		86101R	INSTALACION ELECTRICA IMPIANTO ELETRICO ELECTRICAL INSTALATIONS ASSY.	ELEKTROINSTALLATION FAISCEAU ELECTRIQUE	1 2 3	
02A		00G01026011	CTO FARO DELANTERO DERECHO GR. OTTICO DX. RH LIGHT UNIT	RE. SCHEINWERFER OPTIQUE DR.	1 2 3	
03A		00G01027011	CTO FARO DELANTERO IZQUIERDO GR. OTTICO SX. LH LIGHT UNIT	LI. SCHEINWERFER OPTIQUE GA.	1 2 3	
04A		00H01004131	LAMPARA H8 12v 35W LAMPADA BULB	BIRNE AMPOULE	1 2 3	
05A		00011031401	TORNILLO AUTORROS. C/CRUZ.3,6X14 VITE SCREW	SCHRAUBE VIS	1 2 3	
06A		00000031050	ARANDELA PLANA D5 RONDELLA WASHER	SCHEIBE RONDELLE	1 2 3	
07A		00H01011321	CTO FARO PILOTO FANALINO POSTERIORE TAILLIGHT ASSY	GRUPPE RICKLICHT FEU ARRIERE	1 2 3	
08A		00H01001371	BOMBILLA POSICION PILOTO 12V/2,3W LAMPADA BULB	BIRNE AMPOULE	1 2 3	
09A		00H01000681	BOMBILLA FRENO FARO PILOTO 12V - 16W LAMPADA BULB	BIRNE AMPOULE	1 2 3	
10A		00H01003951	INSTALACION FARO PILOTO IMPIANTO FANALINO POSTERIORE TAILLIGHT EQUIPMENT	GRUPPE RICKLICHT ELEKTROINSTALLATION FAISCEAU FEU ARRIERE	1 2 3	
11A		00G01706021	INTERMITENTE DELANTERO DERECHO FARO INDICATORE INDICATOR LIGHT	BLINKER CLIGNOTANT	1 2 3	

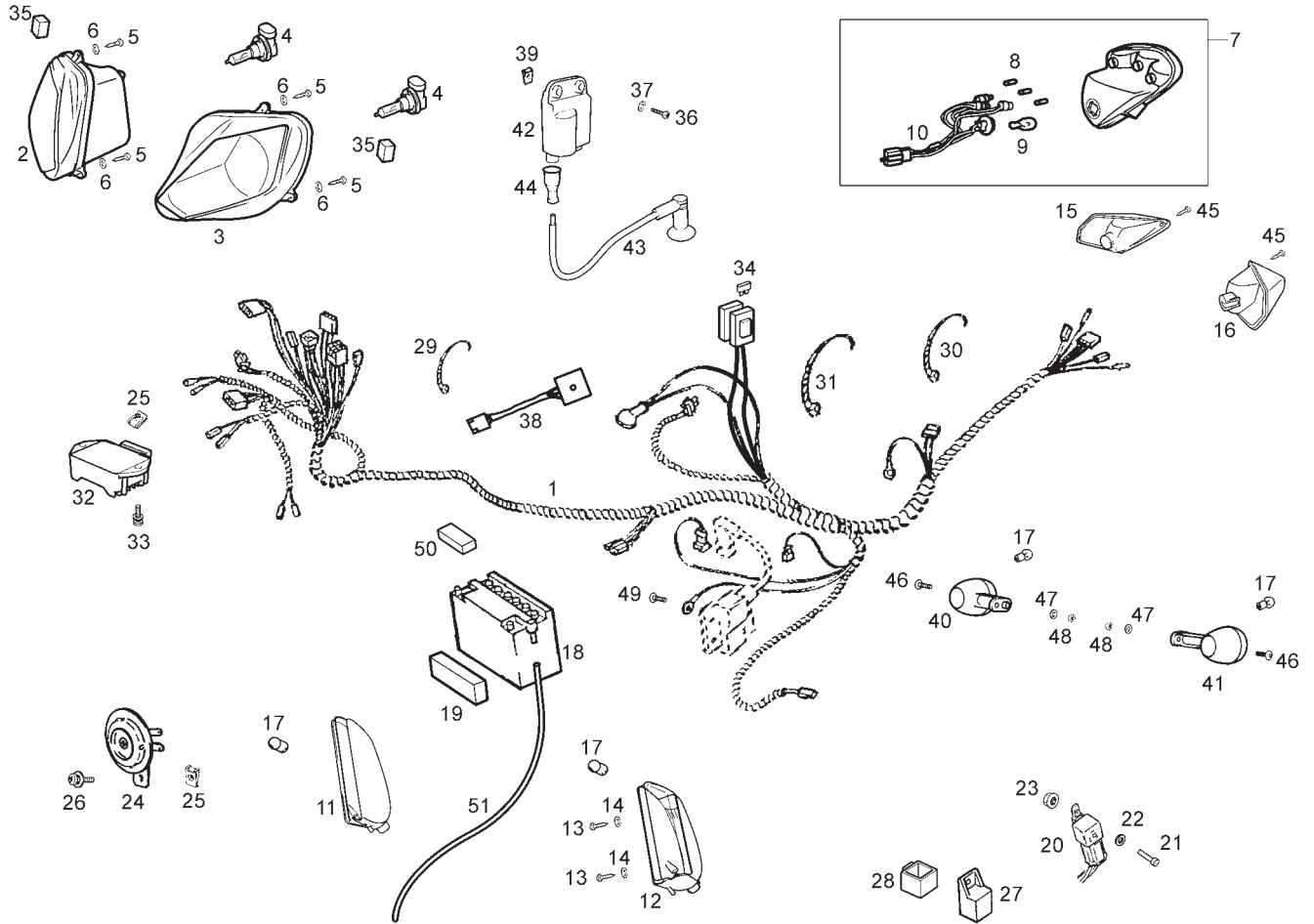

Fig.	Ver.	COD. KOD.	DESCRIPCIÓN DENOMINAZIONE NAME	BEZEICHUNG DESIGNATION	MOD.	NOTAS NOTES NOTA MITSCHRIFT NOTES
12A		00G01706311	INTERMITENTE DELANTERO IZQUIERDO FARO INDICATORE INDICATOR LIGHT	BLINKER CLIGNOTANT	1 2 3	
13A		00112031060	TORNILLO AUT. C/CRUZ.3X10 VITE SCREW	SCHRAUBE VIS	1 2 3	
14A		00402030001	ARANDELA RONDELLA WASHER	SCHEIBE RONDELLE	1 2 3	
15A		861886	CRISTAL NEGRO TRASERO DERECHO COPERCHIO COVER	DECKEL COUVERCLE	1 2 3	
16A		861887	CRISTAL NEGRO TRASERO IZQUIERDO COPERCHIO COVER	DECKEL COUVERCLE	1 2 3	
17A		00H01701011	BOMBILLA INTERMITENTES LAMPADA BULB	BIRNE AMPOULE	1 2 3	
18A		00G03301401	BATERIA BATTERIA BATTERY	BATTERIE BATTERIE	1 2 3	
19A		861956	ESPUMA TOPE BATERIA FERMO POSIZIONATORE BATERIA BATTERY LOCATOR STOP	BATTERIE-POSITIONIERANSCHLAG G BUTE POSITIONNEUR BATTERIE	1 2 3	
20A		00H05700711	RELE LUZ RAFAGAS RELE RELAY	RELAIS RELAIS	1 2 3	
21A		00012041200	TORNILLO C/RED CRUZ 4M70X12 VITE SCREW	SCHRAUBE VIS	1 2 3	
22A		00031114000	ARANDELA RONDELLA WASHER	SCHEIBE RONDELLE	1 2 3	

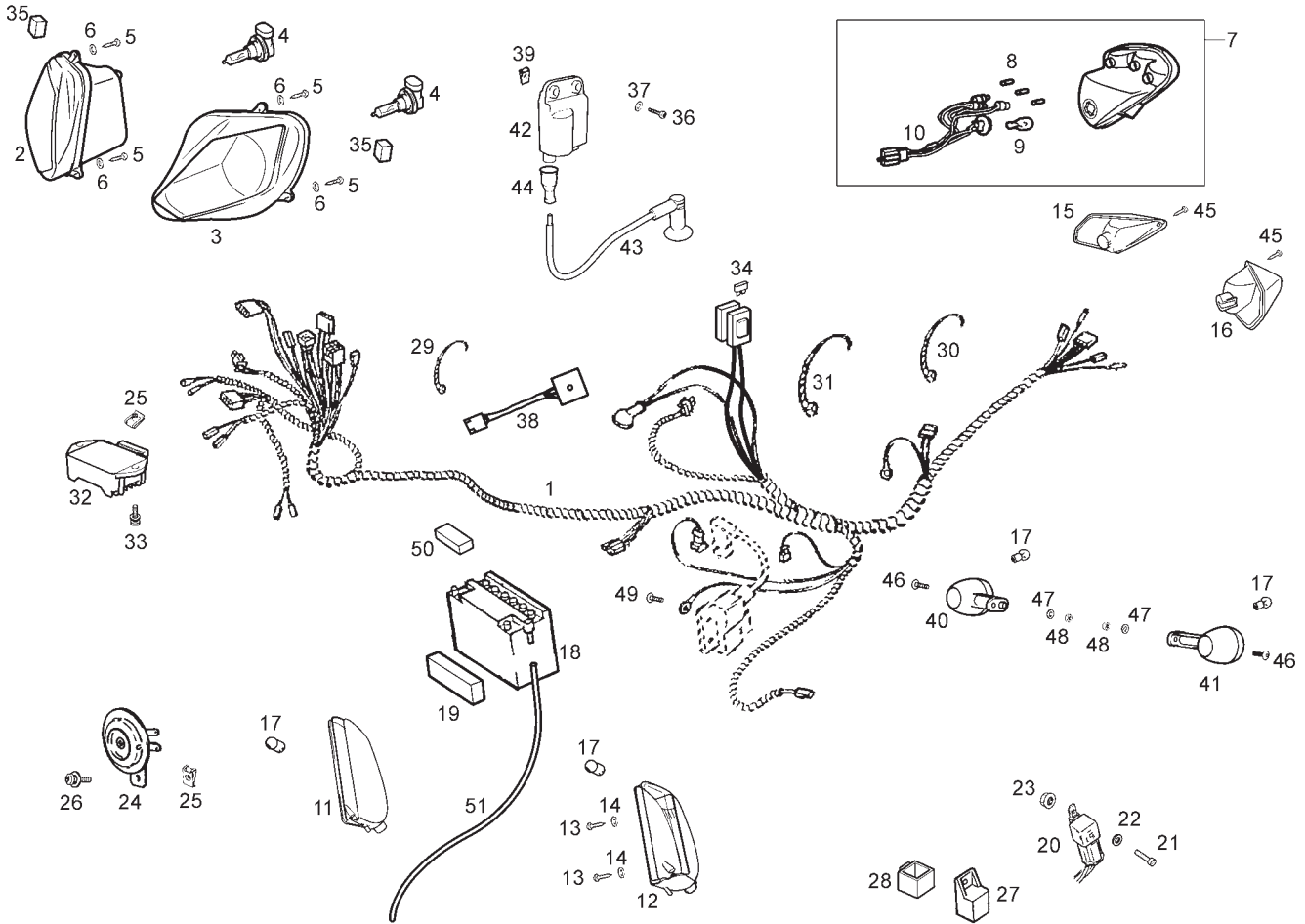

Fig.	Ver.	COD. KOD.	DESCRIPCIÓN DENOMINAZIONE NAME	BEZEICHNUNG DESIGNATION	MOD.	NOTAS NOTES NOTA MITSCHRIFT NOTES
23A		00262040032	TUERCA AUTOBLOCANTE 4M70 DADO NUT	MUTTER ECROU	1 2 3	
24A		00H01005311	CLAXON CLACSON HORN	HUPE AVERTISSEUR	1 2 3	
25A		00D01501371	TUERCA FIJACION D6 DADO NUT	MUTTER ECROU	1 2 3	
26A		00F05900041	SCTO TORNILLO 6M100X16 VITE SCREW	SCHRAUBE VIS	1 2 3	
27A		584521	RELÉ ARRANQUE ELECTRICO RELE AVVIAMENTO ELECTRIC START RELAY	STARTERRELAIS ENS. RELAIS DEMARRAGE ELECT.	1 2 3	
28A		942577	SOPORTE ELASTICO APOGGIO TELERUTTORE RELAY SUPPORT	FERNSCHALTER STUTZE APPUI RELAIS	1 2 3	
29A		00A00900531	BRIDA 140 X 3,6 FASCETTA CLAMP	SHELLE COLLIER	1 2 3	
30A		00D00900531	BRIDA 200 X 3,6 FASCETTA CLAMP	SHELLE COLLIER	1 2 3	
31A		00F00900531	BRIDA 290 X 4,8 FASCETTA CLAMP	SHELLE COLLIER	1 2 3	
32A		00G01002841	REGULADOR REGOLATORE TENSIONE REGULATOR	REGLER REGULATEUR	1 2 3	
33A		00G06800021	SCTO TORNILLO 6M100X20 VITE SCREW	SCHRAUBE VIS	1 2 3	

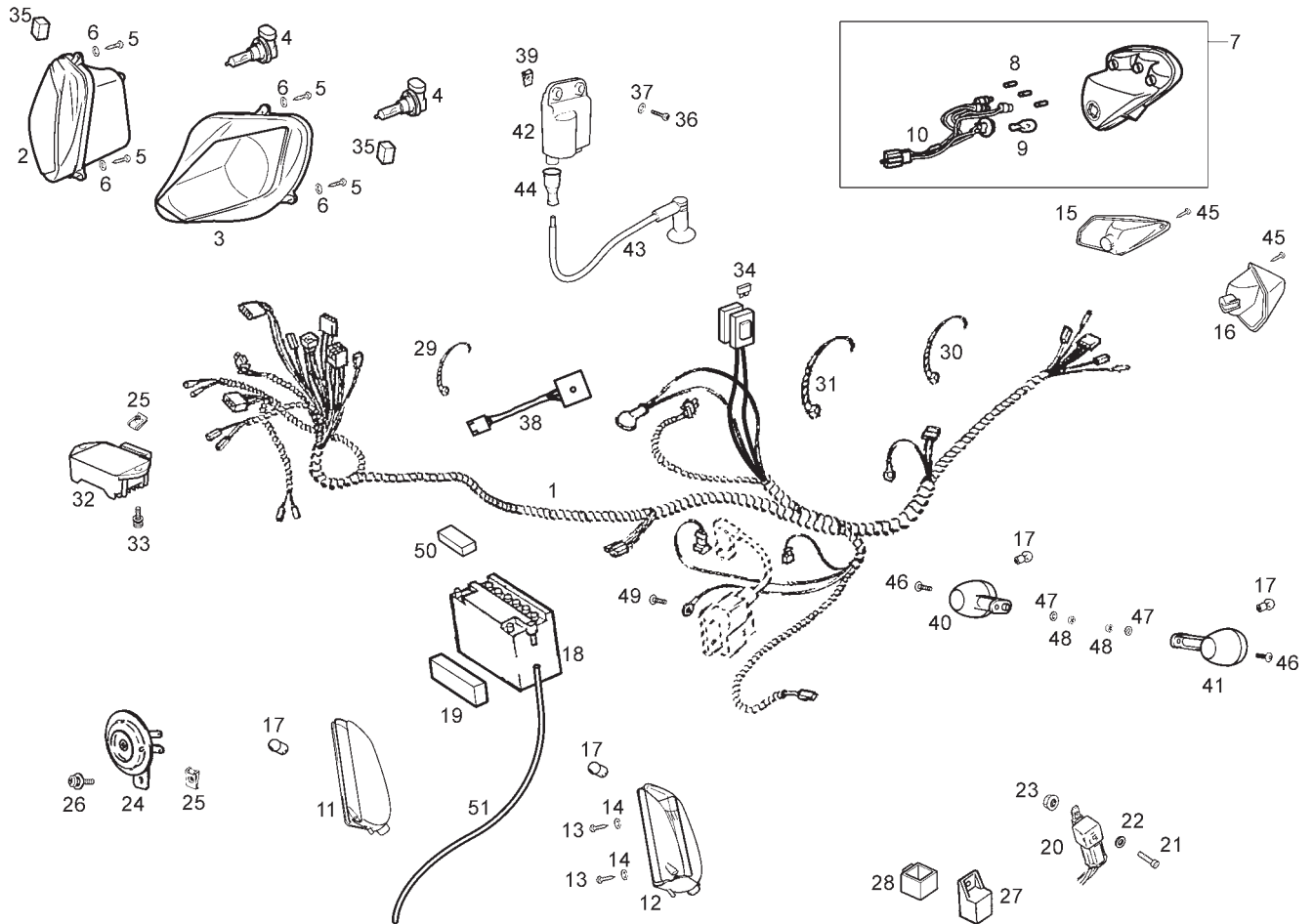

Fig.	Ver.	COD. KOD.	DESCRIPCIÓN DENOMINAZIONE NAME	BEZEICHUNG DESIGNATION	MOD.	NOTAS NOTES NOTA MITSCHRIFT NOTES
34A		00H01001911	FUSIBLE 7,5 AMP FUSIBILE FUSE	FUSE FUSIBLE	1 2 3	
35A		00H06300771	TOPE PUNTA STOPPER	PUFFER TAQUET	1 2 3	
36A		00000012520	TORNILLO C/RED CRUZ 5M80X20 VITE SCREW	SCHRAUBE VIS	1 2 3	
37A		00D02600631	ARANDELA RONDELLA WASHER	SCHEIBE RONDELLE	1 2 3	
38A		00H05700481	TEMPORIZADOR CHECK INDICADOR TEMPORIZZATORE CHECK INP. TIMER CHECK INDICATOR	ZEITSCHALTER FAISCEAU COMPTEUR	1 2 3	
39A		00G04401462	TUERCA FIJACION D5 DADO NUT	MUTTER ECROU	1 2 3	
40A		00H01706021	FARO INTERMITENTE TRASERO DR FARO INDICATORE INDICATOR LIGHT	BLINKER CLIGNOTANT	1 2 3	
41A		00H01704311	FARO INTERMITENTE TRASERO IZQ FARO INDICATORE INDICATOR LIGHT	BLINKER CLIGNOTANT	1 2 3	
42A		00G03310171	CTO.CONVERSOR ELECTRONICO COVERTITORE ELETTRON COIL, PRIMARY IGNITION	ZUNDSPULE BOBINE AUTE TENSION	1 2 3	
43A		00G03303271	CTO.PIPA BUJIA C/CABLE PIPETA CANDELA COVER, SPARK PLUG	ZUNDKERZENSTECRER PIPE DE BOUGIE	1 2 3	
44A		00G03301731	PROTECTOR PROTEZIONE PROTECTOR	ABDECKUNG PROTECTEUR	1 2 3	

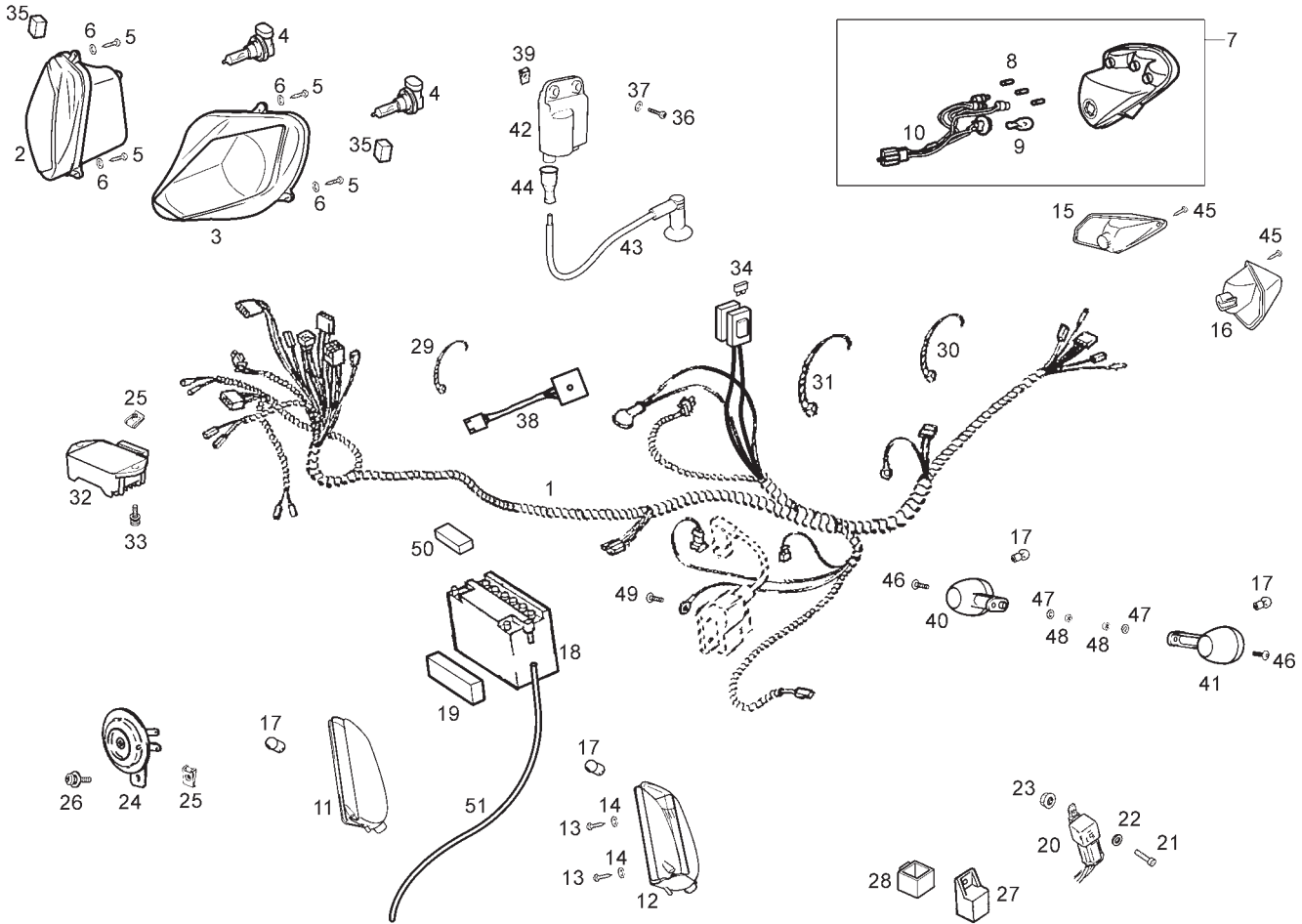

Fig.	Ver.	COD. KOD.	DESCRIPCIÓN DENOMINAZIONE NAME	BEZEICHNUNG DESIGNATION	MOD.	NOTAS NOTES NOTA MITSCHRIFT NOTES
45A		00011031601	TORNILLO AUTORROS. C/CRUZ.3X15 VITE SCREW	SCHRAUBE VIS	1 2 3	
46A		00008061500	TORNILLO C/RED.ALLEN 6M100X16 VITE SCREW	SCHRAUBE VIS	1 2 3	
47A		00031106000	ARANDELA PLANA D6 RONDELLA WASHER	SCHEIBE RONDELLE	1 2 3	
48A		00000023060	TUERCA AUTOBLOCANTE 6M100 DADO NUT	MUTTER ECROU	1 2 3	
49A		00011041300	TORNILLO AUTORROS. C/CRUZ.4,8X13 VITE SCREW	SCHRAUBE VIS	1 2 3	
50A		861956	ESPUMA TOPE BATERIA FERMO STOPPER	ANSCHLAG BUTÉE	1 2 3	
51A		863038	TUBO DESVAPORIZADOR BATERIA TUBO TUBE	SCHLAUCH TUYAU	1 2 3	

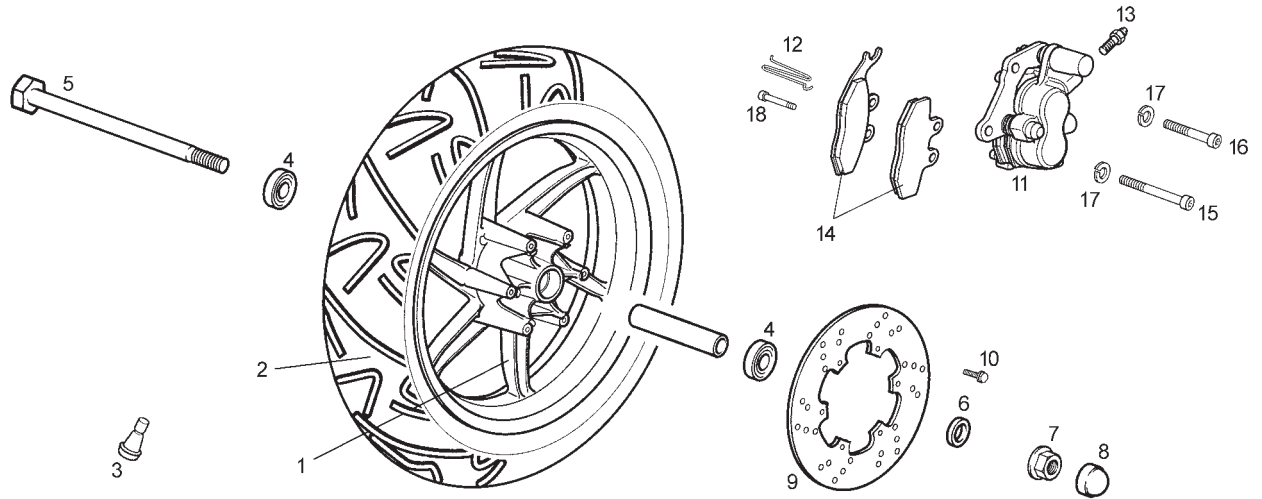

Fig.	Ver.	COD. KOD.	DESCRIPCIÓN DENOMINAZIONE NAME	BEZEICHNUNG DESIGNATION	MOD.	NOTAS NOTES NOTA MITSCHRIFT NOTES
01A		86102R	CTO LLANTA DELANTERA CERCHIO ANTERIORE FRONT WHEEL	FELGE VORNE JANTE DE DEVANT	1 2 3	
02A		86103R	CUBIERTA DELANTERA 120/70X14" COPERTONE TYRE	REIFEN PNEU	1 2 3	
03A		00G04702091	VALVULA AIRE VALVOLA ARIA VALVE, TYRE	LUFTVENTIL RAEDER SOUPAPE D'ADMISSION D'AIR	1 2 3	
04A		327187	COJINETE CUSCINETTO BEARING	LAGER ROULEMENT	1 2 3	
05A		959376	EJE RUEDA DELANTERO ASSE RUOTA ANTERIORE FRONT WHEEL AXLE	VORDERRADACHSE AXE ROUE AVANT	1 2 3	
06A		862093	CASQUILLO EJE RUEDA DELANTERA GHIERA BUSH	DISTANZHULSE ENTRETOISE	1 2 3	
07A		00281121753	TUERCA EXAGONAL C/BRIDA 12M175 DADO NUT	MUTTER ECROU	1 2 3	
08A		00H01202331	PROTECTOR TUERCA M12X150 PROTEZIONE PROTECTOR	ABDECKUNG PROTECTEUR	1 2 3	
09A		564573	DISCO FRENO DISCO FRENO FRONT BRAKE DISC	BREMSSSCHEIBE VORNE DISQUE DE FREIN AVANT	1 2 3	
10A		00052062011	TORNILLO 6M100X20 VITE SCREW	SCHRAUBE VIS	1 2 3	
11A		862555	PINZA FRENO DELANTERA COMPL. PINZA ANTERIORE BRAKE CALIPER	BREMSZANGE VORNE ENSEMBLE PINCE FREIN	1 2 3	

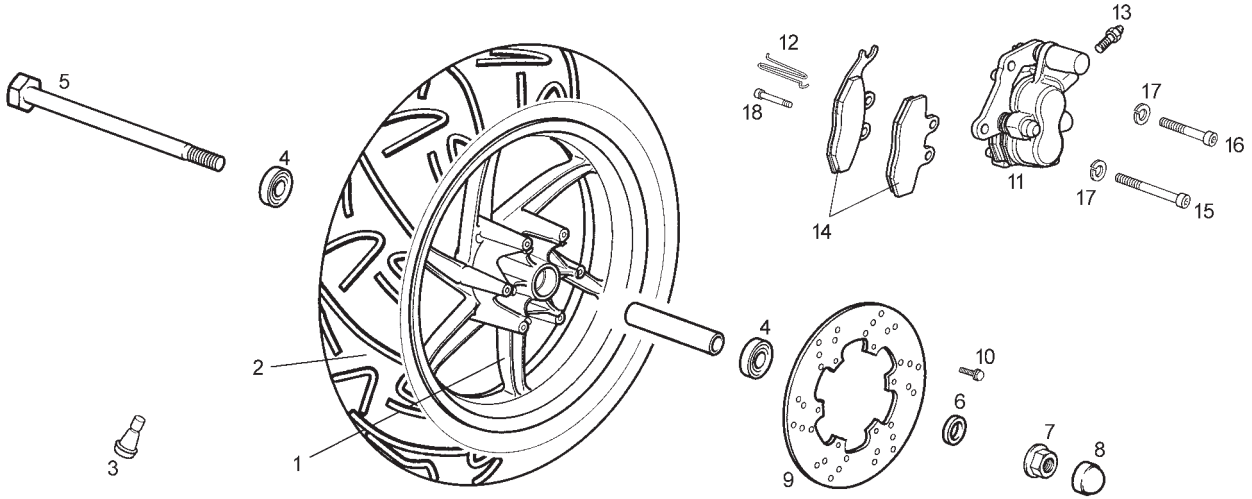

Fig.	Ver.	COD. KOD.	DESCRIPCIÓN DENOMINAZIONE NAME	BEZEICHNUNG DESIGNATION	MOD.	NOTAS NOTES NOTA MITSCHRIFT NOTES
12A		00H01301831	MUELLE FIJACION PASTILLAS MOLA SPRING	FEDER RESSORT	1 2 3	
13A		00H04704121	KIT SANGRADOR SPURGO BLEED	ENTLUFTUNGSVENTIL EPURATEUR	1 2 3	
14A		00H04703141	JUEGO PASTILLAS DE FRENO CONG. PASTIGLIE FRENO SET OF BRAKE PADS	DIE GESAMTHEIT BREMSBACKEN ENS. PLAQUETTE DE FREIN	1 2 3	
15A		00000004835	TORNILLO C/ALLEN 8M125X35 VITE SCREW	SCHRAUBE VIS	1 2 3	
16A		00002083001	TORNILLO 8M125X30 VITE SCREW	SCHRAUBE VIS	1 2 3	
17A		00000033080	ARANDELA MUELLE. D8 RONDELLA WASHER	SCHEIBE RONDELLE	1 2 3	
18A		00H04703171	TORNILLO FIJACION PASTILLAS VITE SCREW	SCHRAUBE VIS	1 2 3	

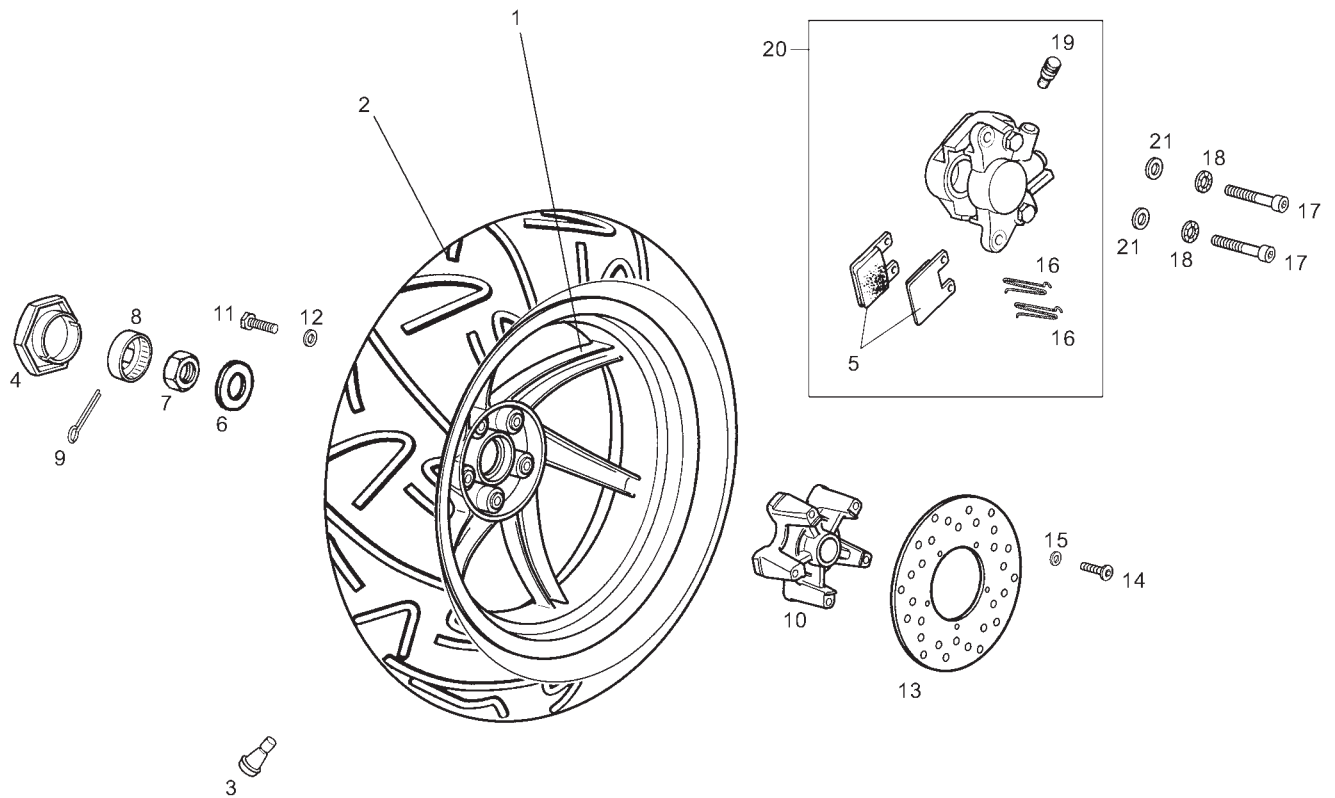

Fig.	Ver.	COD. KOD.	DESCRIPCIÓN DENOMINAZIONE NAME	BEZEICHNUNG DESIGNATION	MOD.	NOTAS NOTES NOTA MITSCHRIFT NOTES
01A		86104R	LLANTA TRASERA CERCHIONE POSTERIORE REAR RIM	HINTERRAD JANTE ARRIERE	1 2 3	
02A		86105R	CUBIERTA TRASERA 140/60X13" COPERTONE TYRE	REIFEN PNEU	1 2 3	
03A		00G04702091	VALVULAAIRE VALVOLAARIA VALVE, TYRE	LUFTVENTIL RAEDER SOUPAPE D'ADMISSION D'AIR	1 2 3	
04A		562129	TAPACUBOS RUEDA TRASERA COPERCHIO COVER	VERSCHLUSS BOUCHON	1 2 3	
05A		00G04700141	JUEGO PASTILLAS DE FRENO CONG. PASTIGLIE FRENO SET OF BRAKE PADS	DIE GESAMTHEIT BREMSBACKEN ENS. PLAQUETTE DE FREIN	1 2 3	
06A		00G01303191	ARANDELA EJE RUEDA TRASERA GHIERA BUSH	DISTANZHULSE ENTRETOISE	1 2 3	
07A		00232160021	TUERCA 16M125 DADO NUT	MUTTER ECROU	1 2 3	
08A		00G02400111	CAPUCHON TUERCA RUEDA TRASERA DADO NUT	MUTTER ECROU	1 2 3	
09A		00702009321	PASADOR ABIERTO D4X32 SPINA PIN	STIFT GOUPILLE	1 2 3	
10A		56111R	BUJE RUEDA TRASERA SUPPORTO DISCO FRENO BRAKE DISC BRACKET	BREMSSCHEIBE STUTZ SUPPORT DISQUE FREIN	1 2 3	
11A		00002083001	TORNILLO 8M125X30 VITE SCREW	SCHRAUBE VIS	1 2 3	

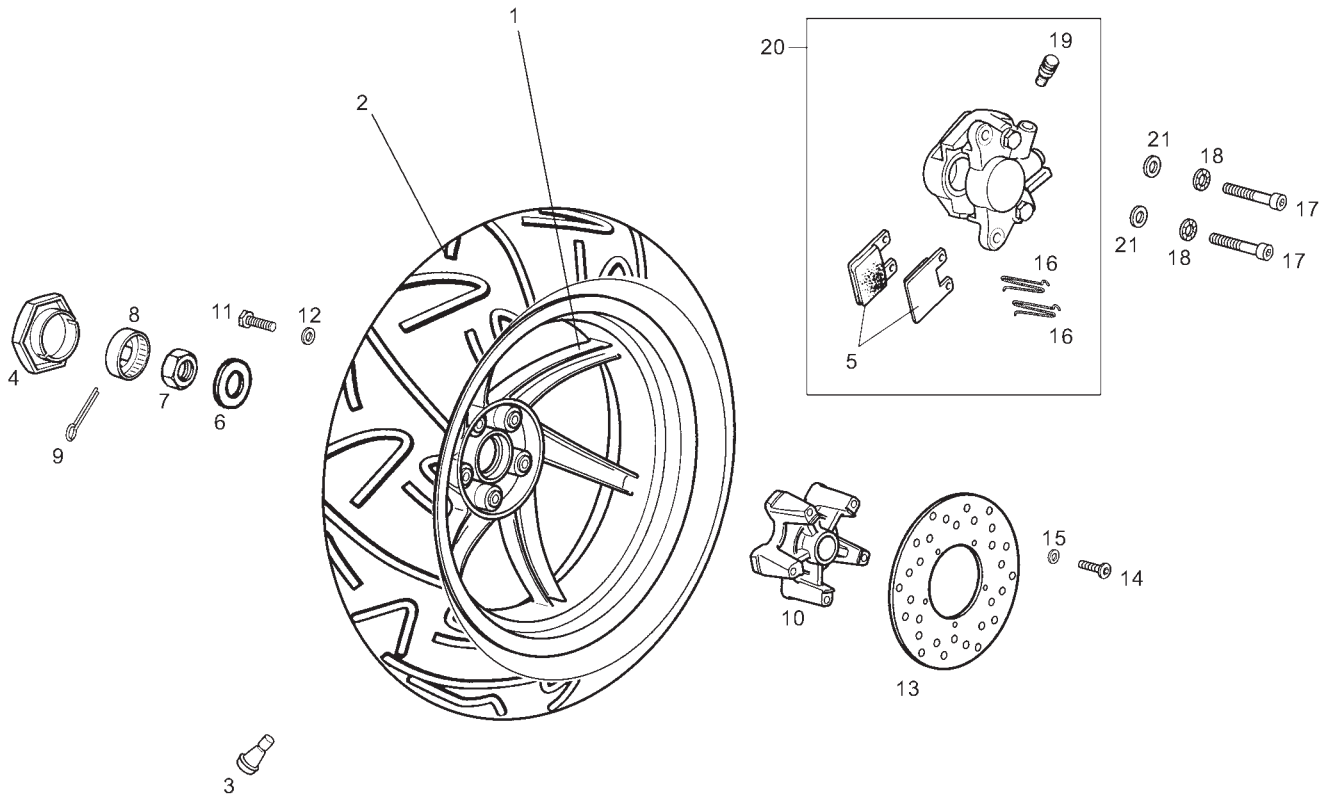
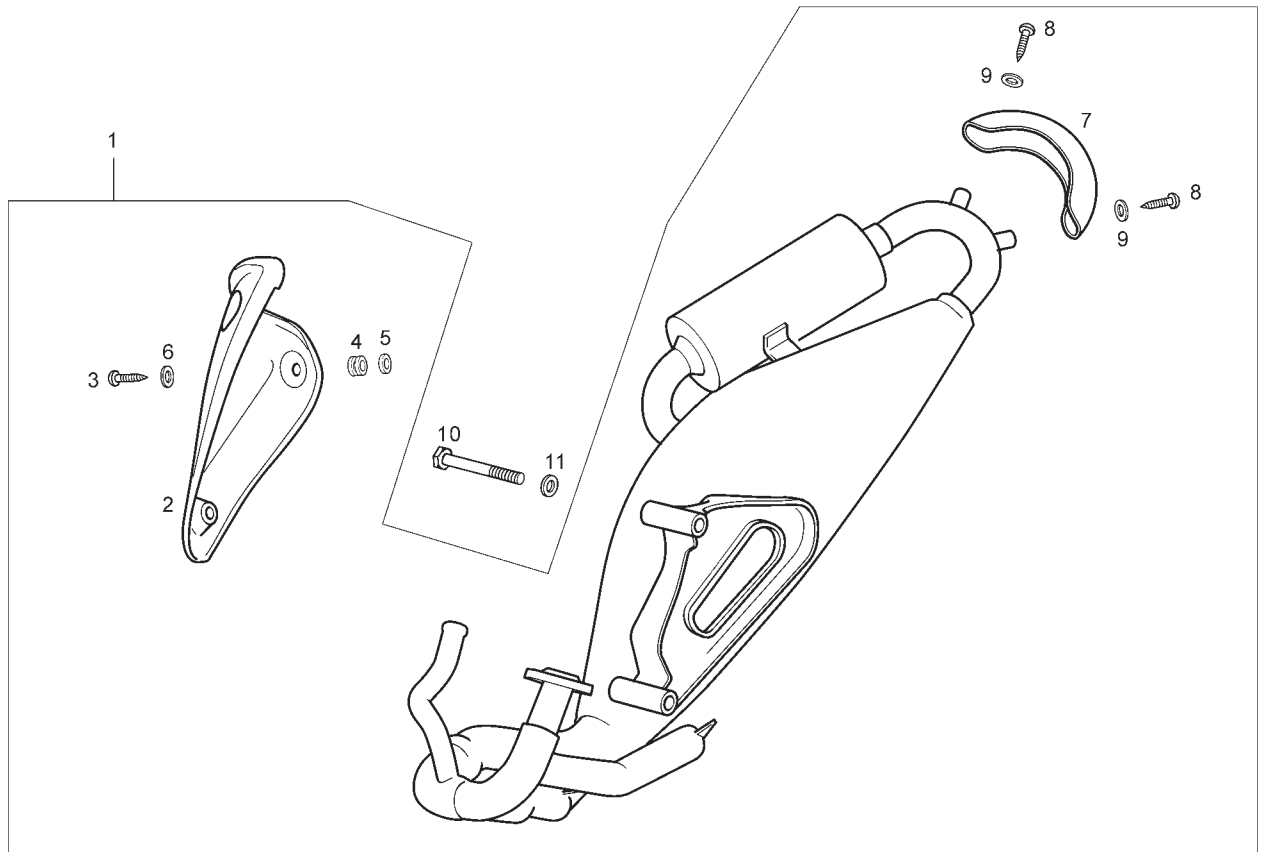

Fig.	Ver.	COD. KOD.	DESCRIPCIÓN DENOMINAZIONE NAME	BEZEICHNUNG DESIGNATION	MOD.	NOTAS NOTES NOTA MITSCHRIFT NOTES
12A		00000033080	ARANDELA MUELLE D8 RONDELLA WASHER	SCHEIBE RONDELLE	1 2 3	
13A		564520	DISCO FRENO TRASERO DISCO FRENO POSTERIORE REAR BRAKE DISC	BREMSSCHEIBE TR. DISQUE FREINARRIORE	1 2 3	
14A		00008061200	TORNILLO C/RED.ALLEN 6M100X12 VITE SCREW	SCHRAUBE VIS	1 2 3	
15A		00036000600	ARANDELA MUELLE D6,4 RONDELLA WASHER	SCHEIBE RONDELLE	1 2 3	
16A		00H01301831	MUELLE FIJACION PASTILLAS MOLLA SPRING	FEDER RESSORT	1 2 3	
17A		00000004835	TORNILLO C/ALLEN 8M125X35 VITE SCREW	SCHRAUBE VIS	1 2 3	
18A		00442080002	ARANDELA D8 RONDELLA WASHER	SCHEIBE RONDELLE	1 2 3	
19A		00H04704121	PURGADOR SPURGO BLEED	ENTLUFTUNGSVENTIL EPURATEUR	1 2 3	
20A		862558	PINZA FRENO TRASERO GANASCI A POSTERIORE REAR CLIP ASSEMBLY	BREMSZANGE HINTEN ETRIER FREIN ARR.	1 2 3	
21A		00402080001	ARANDELA D8 RONDELLA WASHER	SCHEIBE RONDELLE	1 2 3	



12 12

Fig.	Ver.	COD. KOD.	DESCRIPCIÓN DENOMINAZIONE NAME	BEZEICHNUNG DESIGNATION	MOD.	NOTAS NOTES NOTA MITSCHRIFT NOTES
01A		845805	SCTO TUBO ESCAPE-SILENCIOSO SORDINA EXHAUST TANK	SCHALLDAMPFER SILENCIEUX D'ÉCHAPPEMENT	1 2 3	
02A		827845	PROTECTOR ESCAPE PROTEZIONE PROTECTOR	ABDECKUNG PROTECTEUR	1 2 3	
03A		433800	TORNILLO M5x7 VITE SCREW	SCHRAUBE VIS	1 2 3	
04A		487665	SILENTBLOCK SILENTBLOCK SILENTBLOCK	SILENTBLOCK SILENTBLOCK	1 2 3	
05A		826117	DISTANCIADOR RONDELLA WASHER	SCHEIBE RONDELLE	1 2 3	
06A		826118	ARANDELA RONDELLA WASHER	SCHEIBE RONDELLE	1 2 3	
07A		827776	PROTECTOR ESCAPE PROTEZIONE PROTECTOR	ABDECKUNG PROTECTEUR	1 2 3	
08A		709594	TORNILLO AUTORROSCANTE M5X8 VITE SCREW	SCHRAUBE VIS	1 2 3	
09A		827193	ARANDELA RONDELLA WASHER	SCHEIBE RONDELLE	1 2 3	
10A		00002087512	TORNILLO 8M125X75 VITE SCREW	SCHRAUBE VIS	1 2 3	

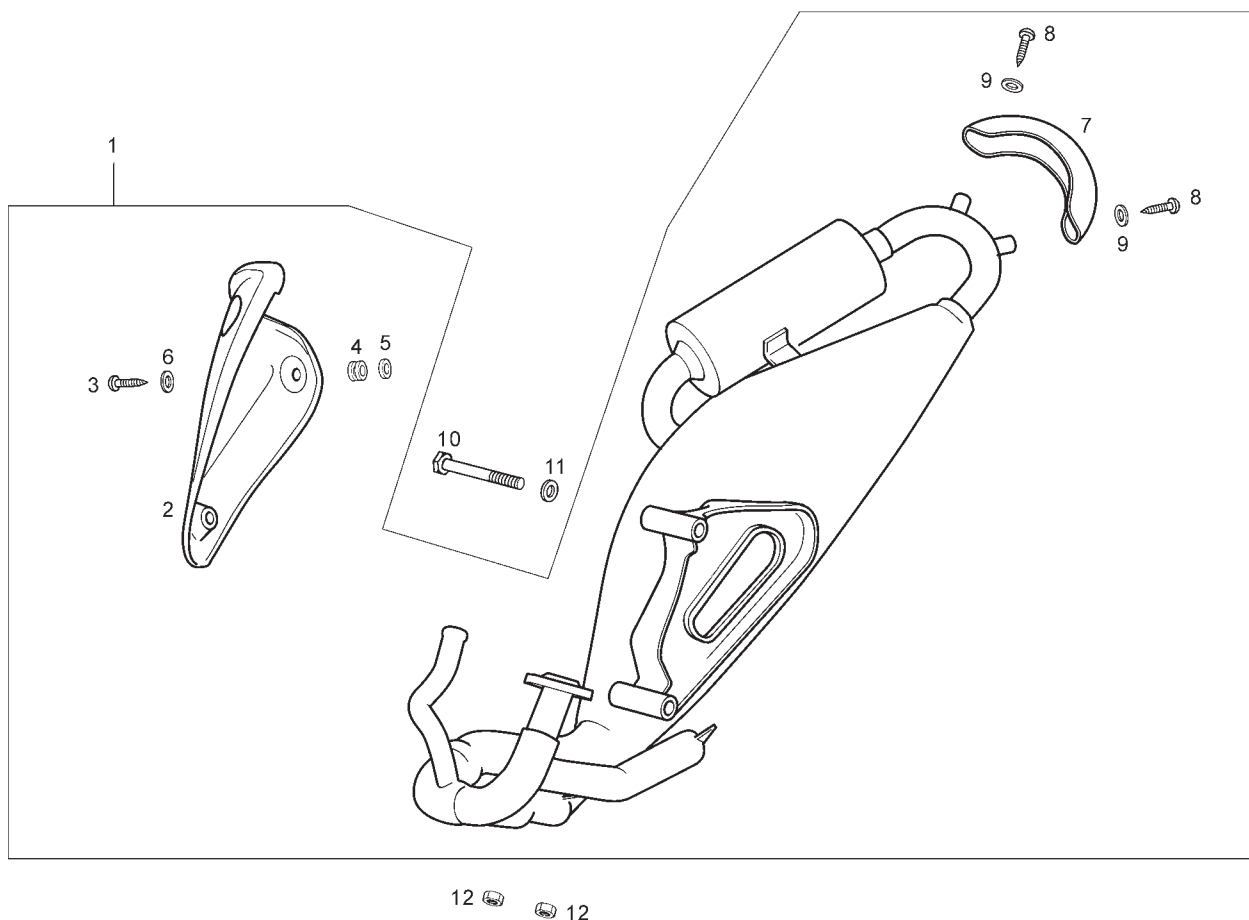

Fig.	Ver.	COD. KOD.	DESCRIPCIÓN DENOMINAZIONE NAME	BEZEICHNUNG DESIGNATION	MOD.	NOTAS NOTES NOTA MITSCHRIFT NOTES
11A		00402080001	ARANDELA D8 RONDELLA WASHER	SCHEIBE RONDELLE	1 2 3	
12A		00026006002	TUERCA EXAG. C/BRIDA 6M100 DADO NUT	MUTTER ECROU	1 2 3	

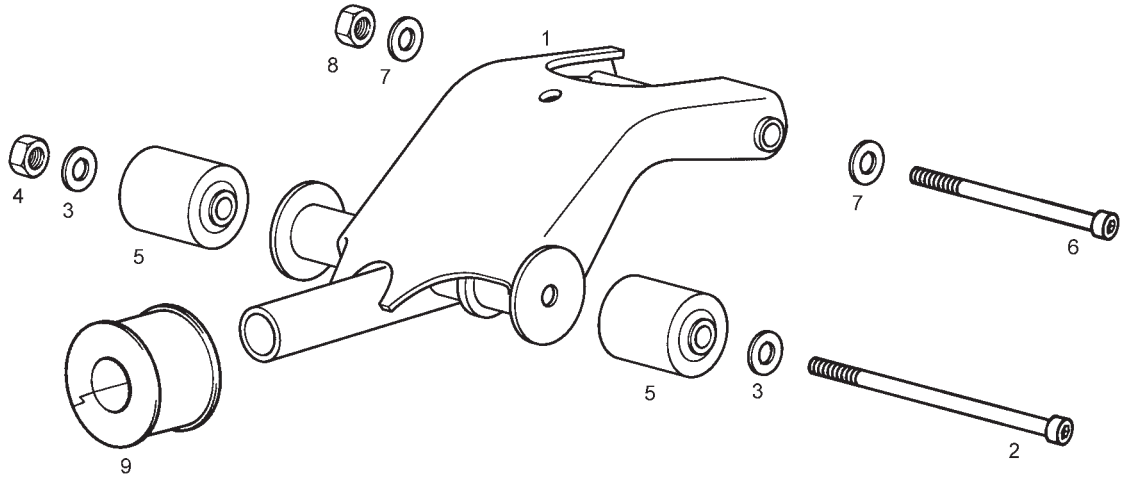

Fig.	Ver.	COD. KOD.	DESCRIPCIÓN DENOMINAZIONE NAME	BEZEICHNUNG DESIGNATION	MOD.	NOTAS NOTES NOTA MITSCHRIFT NOTES
01A		861114	SCTO SOPORTE MOTOR SUPPORTO MOTORE BRACKET	HALTERUNG SUPPORT	1 2 3	
02A		00G03001271	TORNILLO FIJACION VITE SCREW	SCHRAUBE VIS	1 2 3	
03A		00402100001	ARANDELA D10 RONDELLA WASHER	SCHEIBE RONDELLE	1 2 3	
04A		00000023100	TUERCA AUTOBLOCANTE 10M150 DADO NUT	MUTTER ECROU	1 2 3	
05A		00G00304401	SILENTBLOCK SOPORTE MOTOR SILENTBLOCK SILENTBLOCK	SILENTBLOCK SILENTBLOCK	1 2 3	
06A		00G02500271	TORNILLO FIJACION SOPORTE M10X205 VITE SCREW	SCHRAUBE VIS	1 2 3	
07A		00402100001	ARANDELA D10 RONDELLA WASHER	SCHEIBE RONDELLE	1 2 3	
08A		00262100032	TUERCA 10M150 DADO NUT	MUTTER ECROU	1 2 3	
09A		00G00308401	SILENTBLOCK SOPORTE MOTOR SILENTBLOCK SILENTBLOCK	SILENTBLOCK SILENTBLOCK	1 2 3	

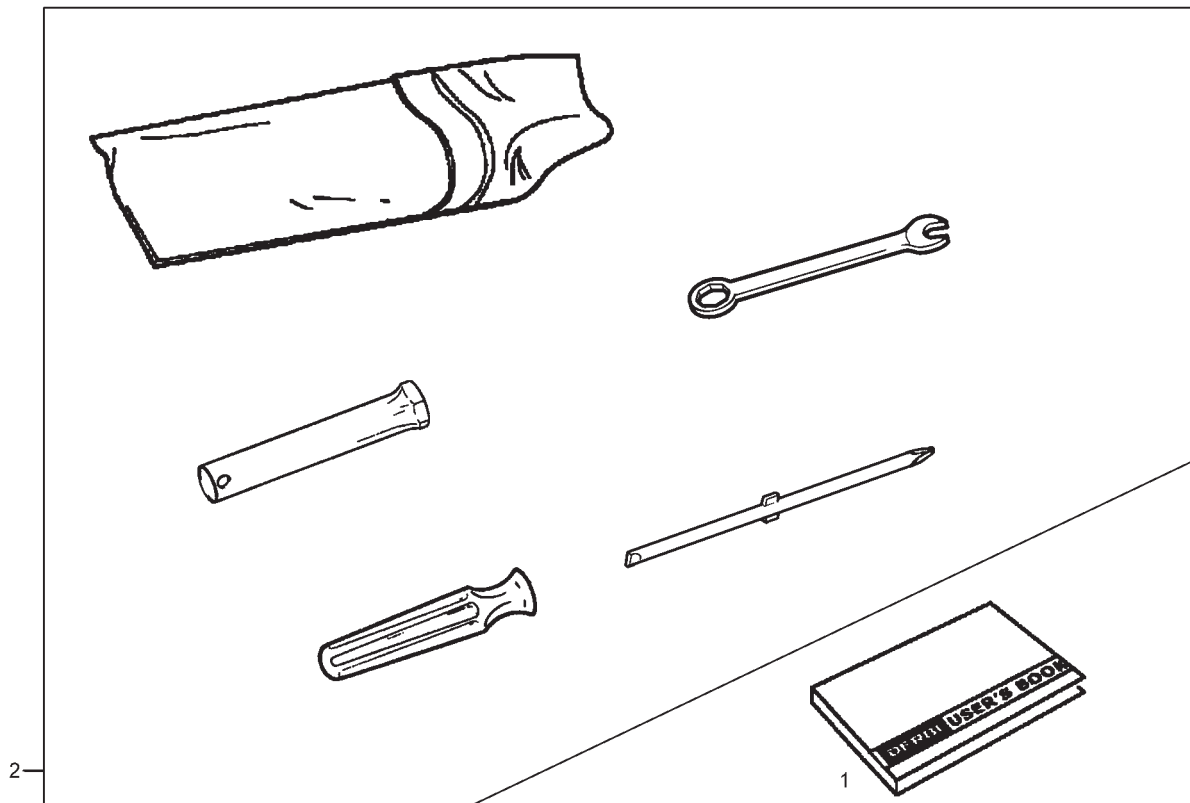

Fig.	Ver.	COD. KOD.	DESCRIPCIÓN DENOMINAZIONE NAME	BEZEICHNUNG DESIGNATION	MOD.	NOTAS NOTES NOTA MITSCHRIFT NOTES
01A		861884	MANUAL INSTRUCCIONES LIBRETTI DI ISTRUZIONI USER'S BOOK	BEDIENUNGSANLEITUNG MANUEL D'INSTRUCTIONS	1 2 3	
02A		862528	CTO BOLSA HERRAMIENTAS SACCO FERRI TOOLBAG ASSY	WERKZEUGBEUTEL SAC A OUTILS COMPLET	1 2 3	

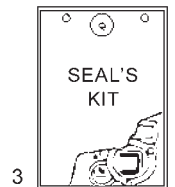
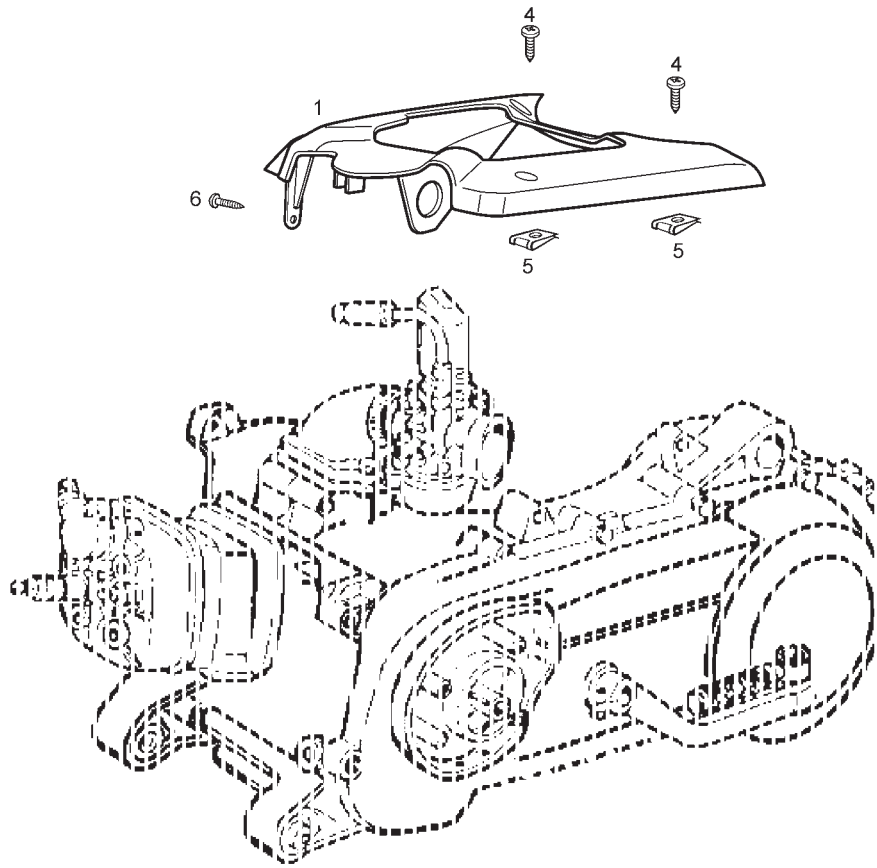

Fig.	Ver.	COD. KOD.	DESCRIPCIÓN DENOMINAZIONE NAME	BEZEICHNUNG DESIGNATION	MOD.	NOTAS NOTES NOTA MITSCHRIFT NOTES
01A		959520000G	TAPA CUBRECARBURADOR COPERCHIO COVER	DECKEL COUVERCLE	1 2 3	
02A		498470	KIT JUNTAS MOTOR KIT GUARNIZIONE GASKET SET	DICHTUNGSSATZ SERIE JOINTS	1 2 3	
03A		498471	KIT RETENES MOTOR KIT ANELLI OIL SEAL KIT	DICHTRINGSATZ SERIE BAGUES	1 2 3	
04A		00011141300	TORNILLO AUTORROS. C/CRUZ 4,8X13 VITE SCREW	SCHRAUBE VIS	1 2 3	
05A		00G01501371	TUERCA RAPIDA DADO NUT	MUTTER ECROU	1 2 3	
06A		00011031401	TORNILLO AUTORROS. C/CRUZ 3,6X14 VITE SCREW	SCHRAUBE VIS	1 2 3	

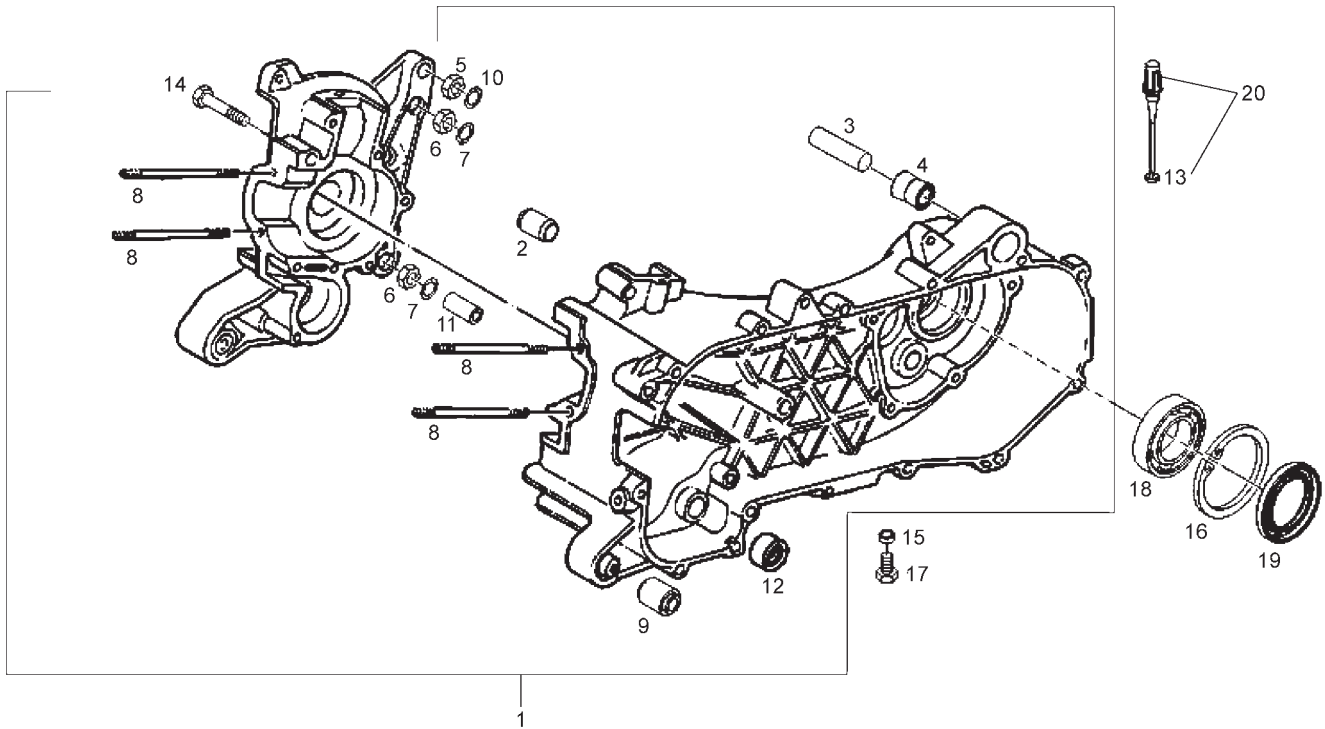

Fig.	Ver.	COD. KOD.	DESCRIPCIÓN DENOMINAZIONE NAME	BEZEICHNUNG DESIGNATION	MOD.	NOTAS NOTES NOTA MITSCHRIFT NOTES
01A		CM1273255	CARTER COMPLETO CARTER COMPLESSO CRANKCASE ASSY	KURBELWELLENGEHÄUSE CARTER	1 2 3	
02A		239388	PASADOR SPINA PIN	STIFT GOUPILLE	1 2 3	
03A		266625	DISTANCIADOR DISTANZIALE SPACER	STIFT ENTRETOISE	1 2 3	
04A		267823	SILENTBLOCK SILENTBLOCK SILENTBLOCK	SILENTBLOCK SILENTBLOCK	1 2 3	
05A		020006	TUERCA M6 DADO NUT	MUTTER ECROU	1 2 3	
06A		020008	TUERCA EXAGONAL M8 DADO NUT	MUTTER ECROU	1 2 3	
07A		113533	ANILLO ELASTICO ANELLO DI RITEGNO OIL SEAL	SPRENGRING BAGUE	1 2 3	
08A		239382	ESPARRAGO CILINDRO PRIGIONIERO STUD	STIFTSCHRAUBE GOUJON	1 2 3	
09A		266773	SILENTBLOCK SILENTBLOCK SILENTBLOCK	SILENTBLOCK SILENTBLOCK	1 2 3	
10A		287223	ARANDELA MUELLE D6 RONDELLA WASHER	SCHEIBE RONDELLE	1 2 3	
11A		431860	CASQUILLO BUSSOLA BUSH	BUCHSE JOINT	1 2 3	

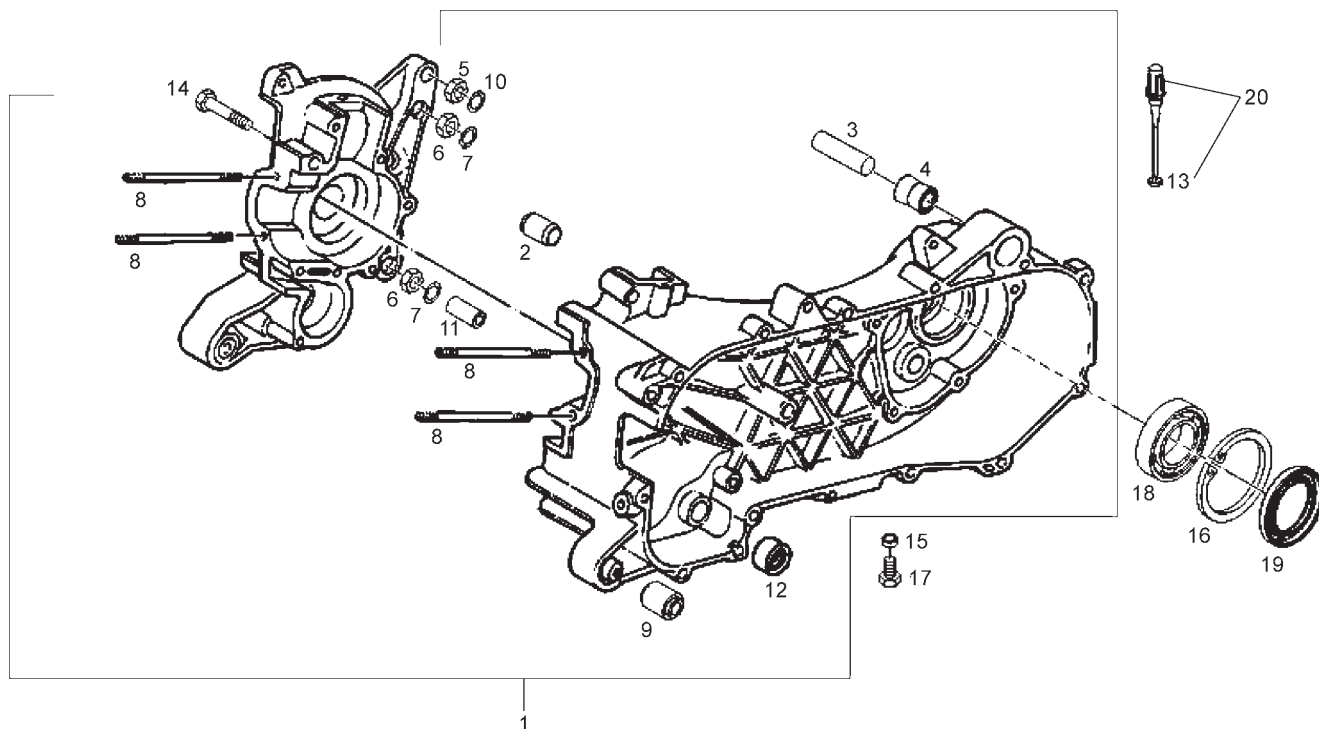

Fig.	Ver.	COD. KOD.	DESCRIPCIÓN DENOMINAZIONE NAME	BEZEICHNUNG DESIGNATION	MOD.	NOTAS NOTES NOTA MITSCHRIFT NOTES
12A		4352035	RETEN BOMBA AGUA ANELLO TENUTA OIL SEAL	DICHTRING BAGUE ETANCHEITE	1 2 3	
13A		827085	JUNTA ANELLO DI TENUTA O-RING	DICHTUNG JOINT	1 2 3	
14A		414835	TORNILLO VITE SCREW	SCHRAUBE VIS	1 2 3	
15A		000397	JUNTA DE FIBRA GUARNIZIONE DI FIBRA GASKET	DICHTUNG JOINT	1 2 3	
16A		006647	ANILLO ELASTICO ANELLO ELASTICO CIRCLIP	CIRCLIP ANNEAU	1 2 3	
17A		269755	TAPON VACIADO ACEITE VITE SCREW	SCHRAUBE VIS	1 2 3	
18A		434735	COJINETE CUSCINETTO BEARING	LAGER ROULEMENT	1 2 3	
19A		478498	RETEN DE ACEITE ANELLO TENUTA OIL SEAL	DICHTRING BAGUE ETANCHEITE	1 2 3	
20A		832130	VARILLA NIVEL ACEITE ASTA LIVELLO OLIO COMP OIL DIPSTICK	ÖLMEßSTAB JAUGE NIVEAU D 'HUILE	1 2 3	

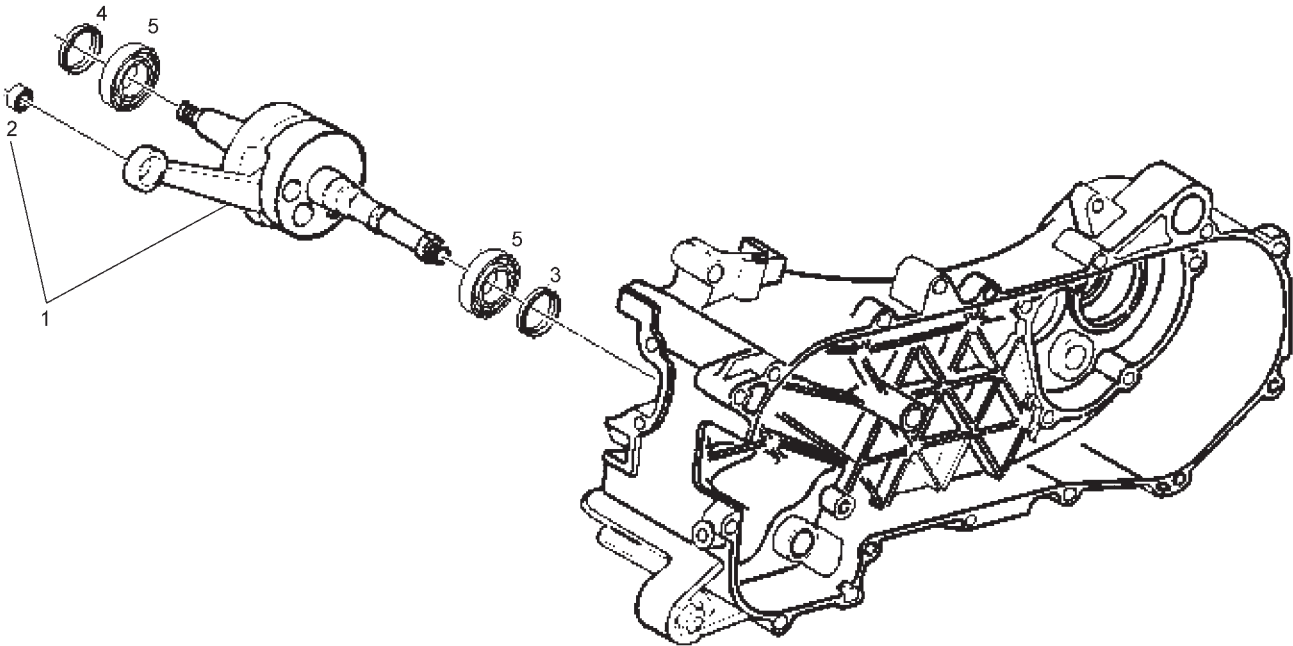

Fig.	Ver.	COD. KOD.	DESCRIPCIÓN DENOMINAZIONE NAME	BEZEICHNUNG DESIGNATION	MOD.	NOTAS NOTES NOTA MITSCHRIFT NOTES
01A		8338275	CTO CIGÜEÑAL-BIELA ALBERO MOTORE COMPL CRANKSHAFT	KURBELWELLE EMBIELLAGE CPL	1 2 3	
02A		500501	JAULA AGUJAS 1ª CAT (COBRE) GABBIA CAGE	ROLLENK CAGE	1 2 3	
02B		500502	JAULA AGUJAS 2ª CAT (AZUL) GABBIA CAGE	ROLLENK CAGE	1 2 3	
02C		500503	JAULA AGUJAS 3ª CAT (BLANCO) GABBIA CAGE	ROLLENK CAGE	1 2 3	
02D		500504	JAULA AGUJAS 3ª CAT (VERDE) GABBIA CAGE	ROLLENK CAGE	1 2 3	
03A		482314	RETEN CIGÜEÑAL LADO TRANSMISIÓN ANELLO TENUTA OIL SEAL	DICHTRING BAGUE ETANCHEITEE	1 2 3	
04A		482315	RETEN CIGÜEÑAL LADO VOLANTE ANELLO TENUTA OIL SEAL	DICHTRING BAGUE ETANCHEITEE	1 2 3	
05A		431125	COJINETE CIGÜEÑAL CUSCINETTO BEARING	LAGER ROULEMENT	1 2 3	

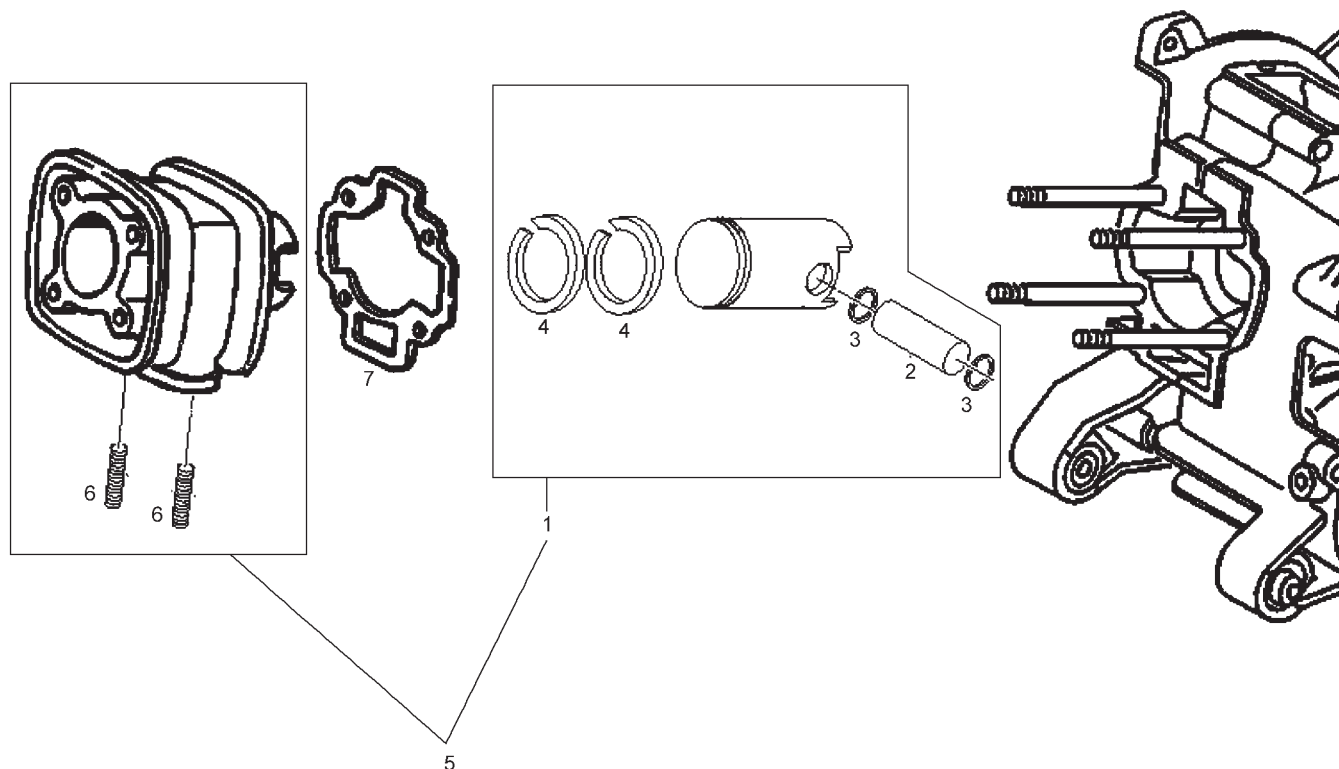

Fig.	Ver.	COD. KOD.	DESCRIPCIÓN DENOMINAZIONE NAME	BEZEICHUNG DESIGNATION	MOD.	NOTAS NOTES NOTA MITSCHRIFT NOTES
01A		4878020001	CTO PISTON 1ª CAT GR.PISTONE SPINOTTO PISTON ASSY	KOLBEN KPL. PISTON	1 2 3	
01B		4878020002	CTO PISTON 2ª CAT GR.PISTONE SPINOTTO PISTON ASSY	KOLBEN KPL. PISTON	1 2 3	
01C		4878020003	CTO PISTON 3ª CAT GR.PISTONE SPINOTTO PISTON ASSY	KOLBEN KPL. PISTON	1 2 3	
01D		4878020004	CTO PISTON 4ª CAT GR.PISTONE SPINOTTO PISTON ASSY	KOLBEN KPL. PISTON	1 2 3	
01E		825182	CTO PISTON 1ª SOBREMEDIDA GR.PISTONE SPINOTTO PISTON ASSY	KOLBEN KPL. PISTON	1 2 3	
01F		825185	CTO PISTON 2ª SOBREMEDIDA GR.PISTONE SPINOTTO PISTON ASSY	KOLBEN KPL. PISTON	1 2 3	
02A		239404	BULON PISTON SPINOTTO PIN	KOLBENBOLZEN AXE PISTON	1 2 3	
03A		239455	ANILLO BULON ANELLO ELASTICO CIRCLIP	SPRENGRING CIRCLIP	1 2 3	
04A		825416	SEGMENTO ESTANDAR SEGMENTO TENUTA PISTON RING	KOLBENRING SEGMENT	1 2 3	
04B		827853	SEGMENTO 1ª SOBREMEDIDA SEGMENTO TENUTA PISTON RING	KOLBENRING SEGMENT	1 2 3	
04C		827854	SEGMENTO 2ª SOBREMEDIDA SEGMENTO TENUTA PISTON RING	KOLBENRING SEGMENT	1 2 3	

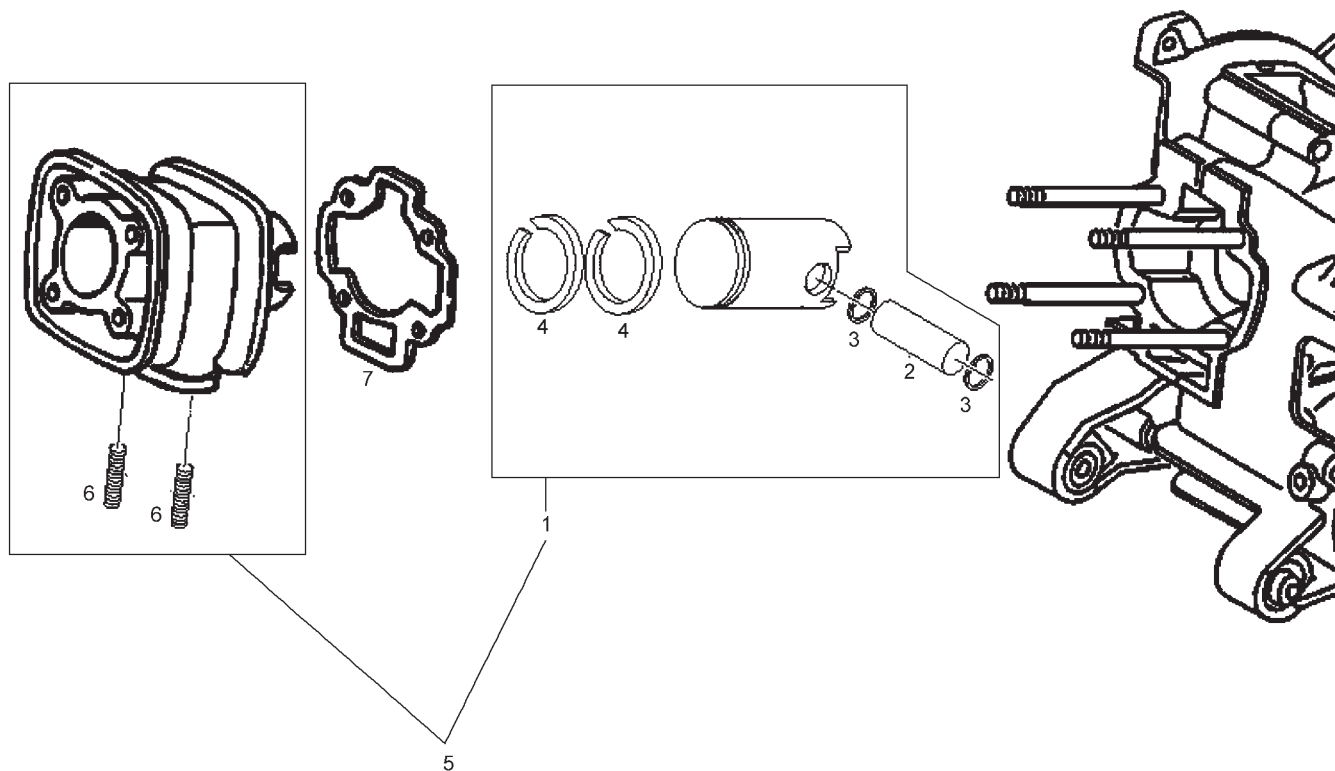

Fig.	Ver.	COD. KOD.	DESCRIPCIÓN DENOMINAZIONE NAME	BEZEICHNUNG DESIGNATION	MOD.	NOTAS NOTES NOTA MITSCHRIFT NOTES
05A		833598	CTO CILINDRO-PISTON GR.CILINDRO-PIST-SPINOTTO CYLINDER ASSY	ZYLINDER KPL CYLINDRE	1 2 3	
06A		239397	ESPARRAGO M6 PRIGIONIERO STUD	STIFTSCHRAUBE GOUJON	1 2 3	
07A		827301	JUNTA CILINDRO 0,40 MM GUARNIZIONE CILINDRO/CARTER BASE GASKET	DICHTUNG JOINT	1 2 3	
07B		827303	JUNTA CILINDRO 0,50 MM GUARNIZIONE CILINDRO/CARTER BASE GASKET	DICHTUNG JOINT	1 2 3	
07C		829633	JUNTA CILINDRO 0,75 MM GUARNIZIONE CILINDRO/CARTER BASE GASKET	DICHTUNG JOINT	1 2 3	

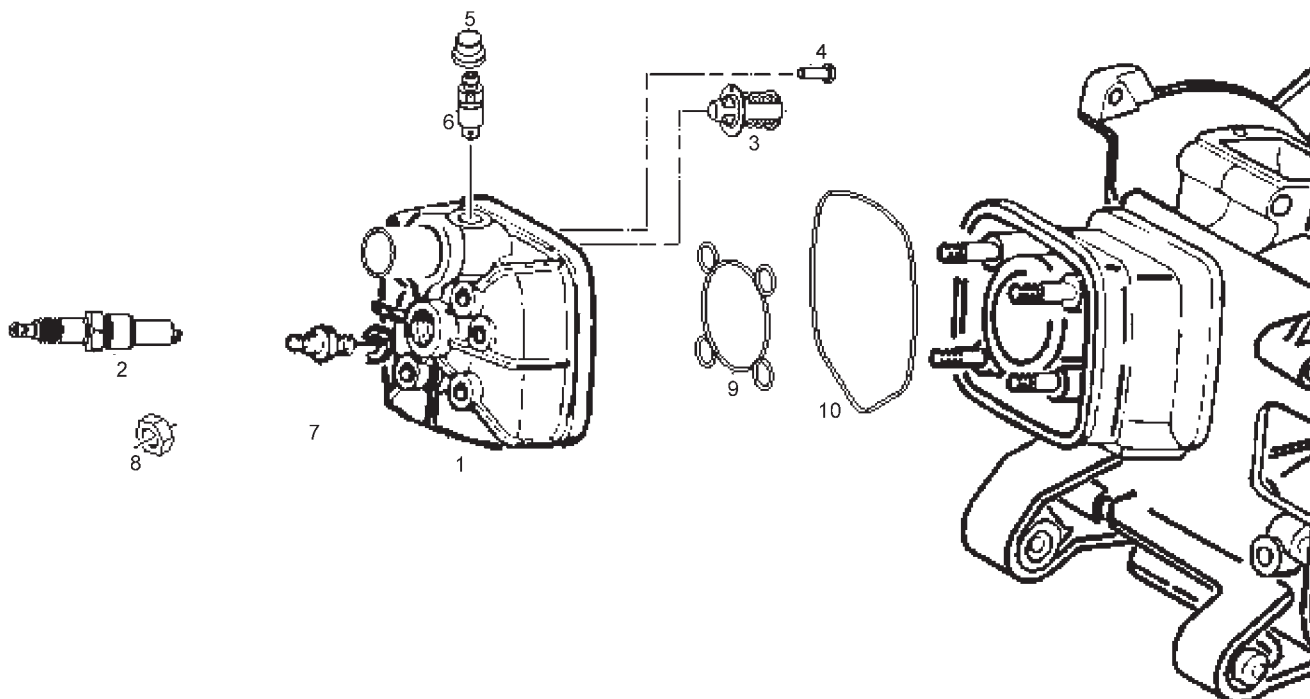

Fig.	Ver.	COD. KOD.	DESCRIPCIÓN DENOMINAZIONE NAME	BEZEICHUNG DESIGNATION	MOD.	NOTAS NOTES NOTA MITSCHRIFT NOTES
01A		826490	CULATA CILINDRO TESTA CILINDRO CYLINDER HEAD ASSY	ZYLINDER KOPF CULASSE	1 2 3	
02A		438031	BUJIA CANDELA SPARK PLUG	KERZE BOUGIE	1 2 3	
03A		483395	TERMOSTATO TERMOSTATO THERMOSTAT	THERMOSTAT THERMO-REGULATEUR	1 2 3	
04A		256756	TORNILLO AUTORROSCANTE VITE SCREW	SCHRAUBE VIS	1 2 3	
05A		063435	CAPUCHON PURGADOR CAPPuccio SPURGO CAP	KAPPE CAPUCHON	1 2 3	
06A		430045	PURGADOR 5/16 VITE DI SPURGO SCREW	SCHRAUBE VIS	1 2 3	
07A		947008	TERMISTOR TERMISTORE THERMOSTATE SENDER	VORRICHTUNG DISPOSITIF	1 2 3	
08A		288245	TUERCA M6 DADO NUT	MUTTER ECROU	1 2 3	
09A		288289	JUNTA CULATA INTERIOR GUARNIZ. TESTA/CILINDRO HEAD CYLINDER GASKET	KOPFDICHTUNG JOINT CULASSE	1 2 3	
10A		482988	JUNTA CULATA EXTERIOR GUARNIZIONE TESTA HEAD GASKET	DICHTUNG JOINT TORIQUE	1 2 3	

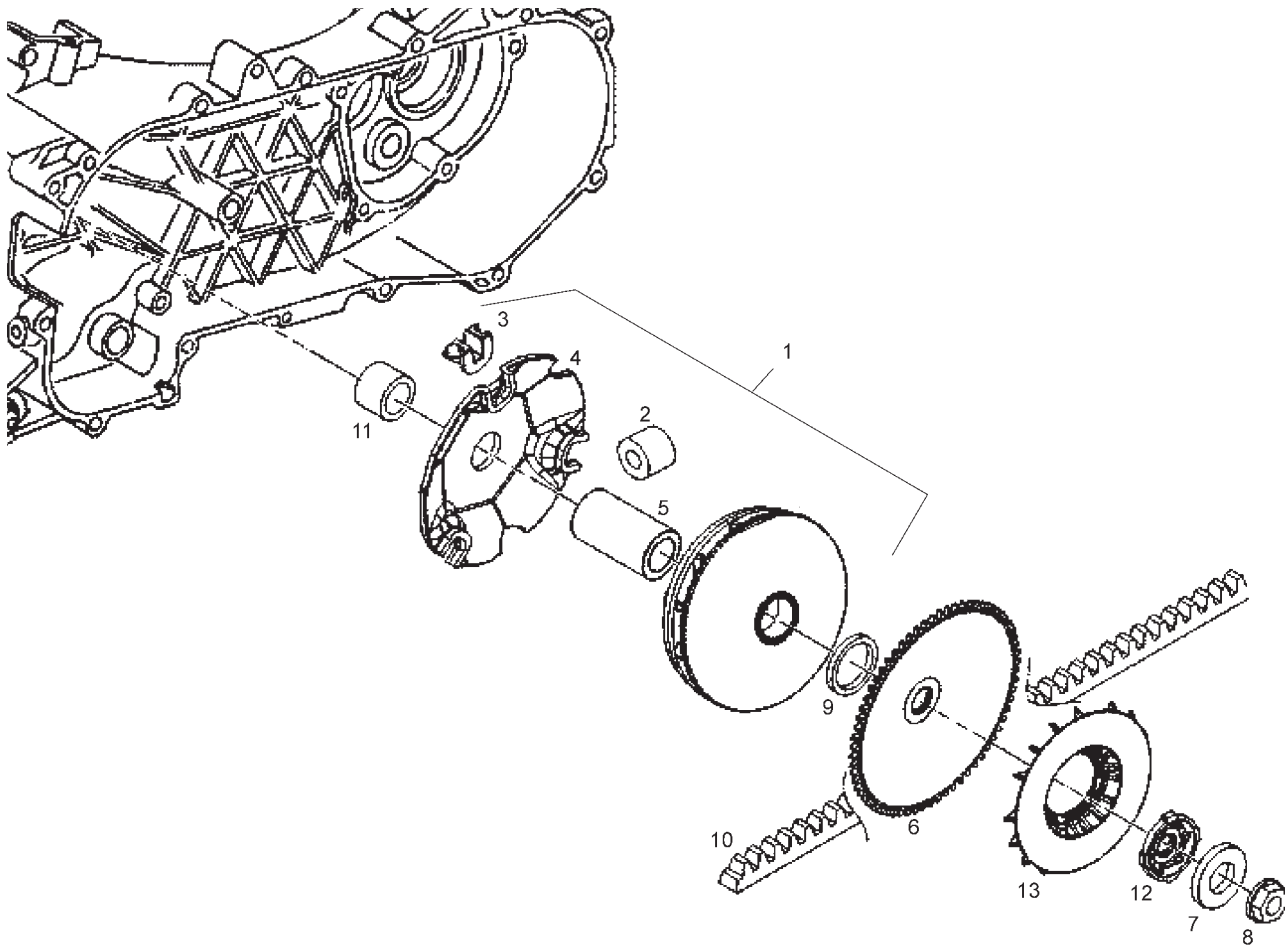

Fig.	Ver.	COD. KOD.	DESCRIPCIÓN DENOMINAZIONE NAME	BEZEICHNUNG DESIGNATION	MOD.	NOTAS NOTES NOTA MITSCHRIFT NOTES
01A		CM110301	CTO KIT VARIADOR ANTERIOR SEMIPULEGGIA.MOTR HALF PULLEY	RIEMENSCHIBENHÄLFTE DEMI POULIE	1 2 3	
02A		CM1102025	KIT RODILLOS KIT 6 RULLI 6 ROLLERS KIT	ROLLENKERNSATZ KIT ROULEAU	1 2 3	
03A		289931	PATIN EMBRAGUE PATTINO SHOE	GLEITAUFLAGE DOIGT	1 2 3	
04A		480227	PLACA DESLIZAMIENTO RODILLOS CONTRASTO RULLI ROLLER HOUSING	BEH??LTER LOGEMENT	1 2 3	
05A		480230	SEPARADOR DISTANZIALE HALF PULLEY SPACER	BUCHSE ENTRETOISE	1 2 3	
06A		479561	SEMIPOLEA DENTADA SEMIPULEG.MOTRICE FISS FIXED HALF PULLEY	FESTE RIEMENSCHIBENHAELFTE DEMI POULIE	1 2 3	
07A		265300	ARANDELA RONDELLA WASHER	SCHEIBE RONDELLE	1 2 3	
08A		289519	TUERCA HEXAGONAL M10 DADO NUT	MUTTER ECROU	1 2 3	
09A		CM100615	ARANDELA LIMITACION VELOCIDAD RONDELLA WASHER	SCHEIBE RONDELLE	1 2 3	
10A		436864	CORREA TRANSMISIÓN CINGHIA TRAPEZOIDALE DRIVE BELT	KEILRIEMEN COURROIE TRAPEZ	1 2 3	
11A		479495	DISTANCIADOR DISTANZIALE SPACER	STIFT ENTRETOISE	1 2 3	

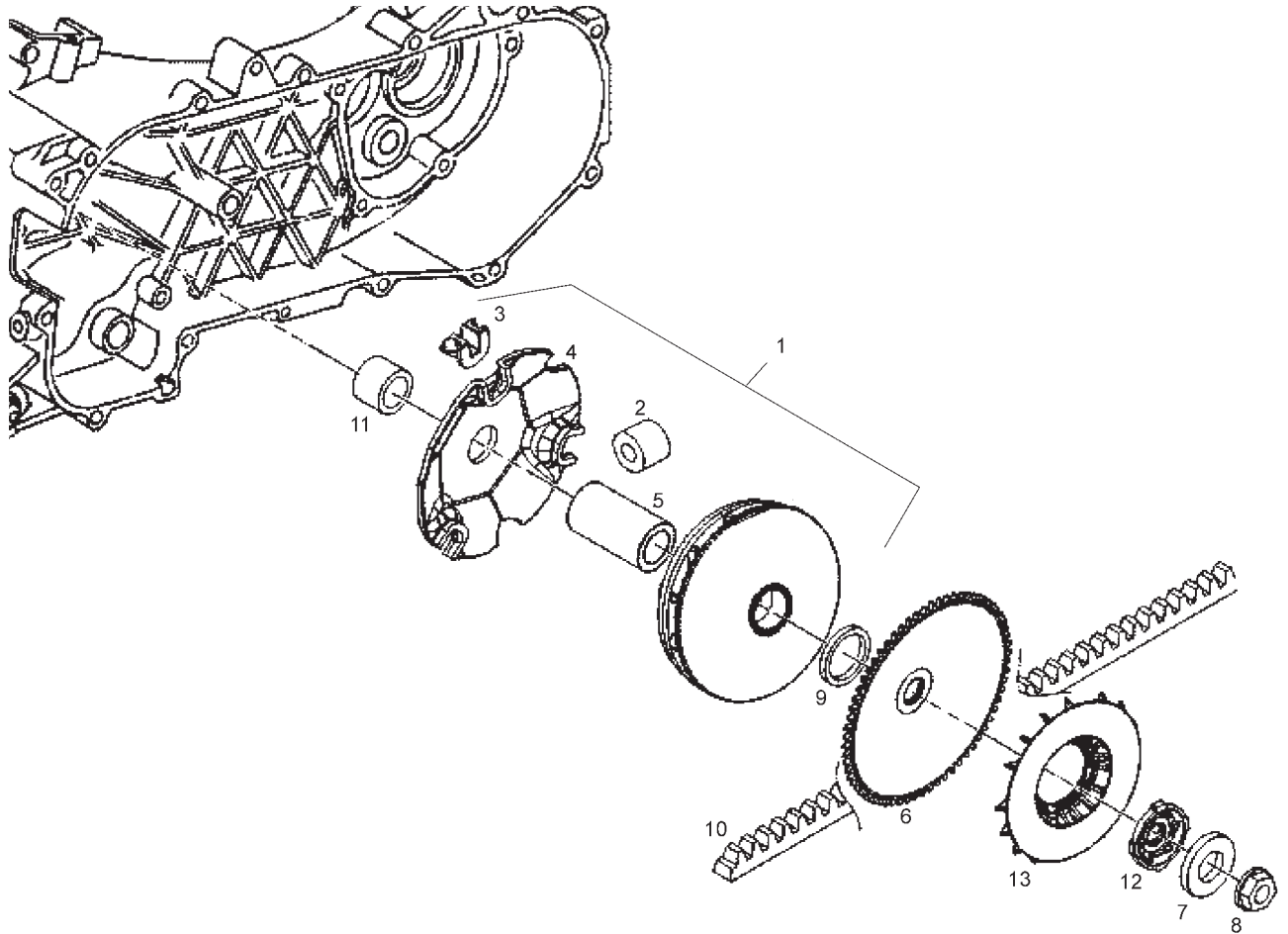

Fig.	Ver.	COD. KOD.	DESCRIPCIÓN DENOMINAZIONE NAME	BEZEICHNUNG DESIGNATION	MOD.	NOTAS NOTES NOTA MITSCHRIFT NOTES
12A		479866	CASQUILLO DENTADO BOCCOLO DENTATO BUSH	BUCHSE MOYEU	1 2 3	
13A		845611	VENTILADOR DISCO VENTOLA FAN	LÜ FTERRAD VENTILATEUR	1 2 3	

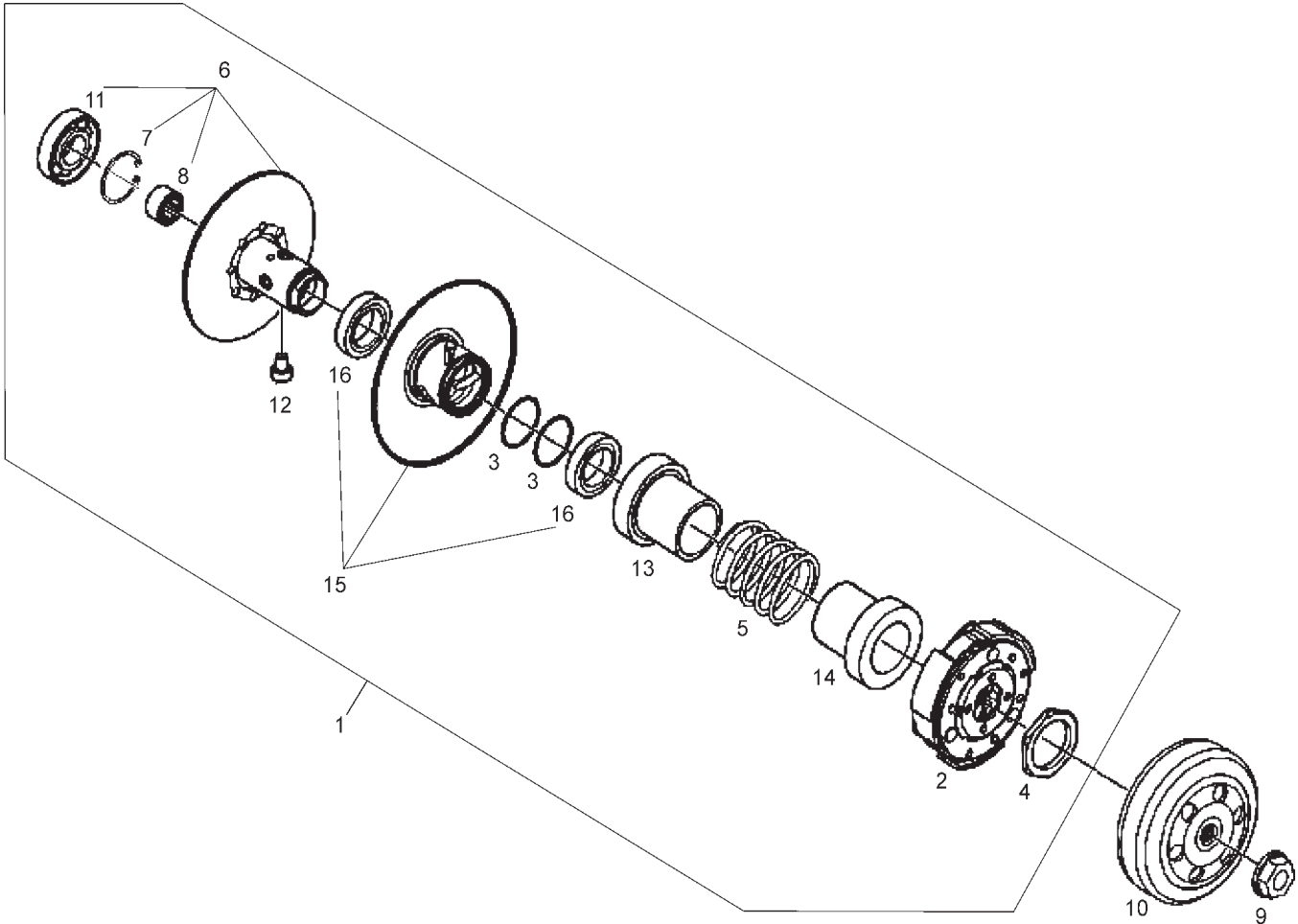

Fig.	Ver.	COD. KOD.	DESCRIPCIÓN DENOMINAZIONE NAME	BEZEICHNUNG DESIGNATION	MOD.	NOTAS NOTES NOTA MITSCHRIFT NOTES
01A		CM100109	CTO POLEA CONDUCCIDA PULEGGIA COND.COMPL REAR PULLEY ASSY	NEBEN RIEMENSCHLEIBE POULIE	1 2 3	
02A		CM1002045	CTO EMBRAGUE CENTRIFUGO FRIZIONE CENTRIFUGO CLUTCH ASSY	KUPPLUNGSRUCKEN GR.EMBRYAGE	1 2 3	
03A		289840	JUNTA TORICA D39X2 GUARNIZIONE PACKING	DICHTUNG JOINT	1 2 3	
04A		289955	TUERCA M28 DADO NUT	MUTTER ECROU	1 2 3	
05A		478028	MUELLE VARIADOR MOLLA VARIATORE HALF PULLEY SPRING	FEDER RESSORT	1 2 3	
06A		4795525	SEMIPOLEA SEMIPULEGGIA PULLEY, HALF	RIEMENSCHLEIBENHALFTE DEMI POULIE	1 2 3	
07A		006624	CIRCLIP ANELLO RING	RING CIRCLIP	1 2 3	
08A		289952	CASQUILLO DE AGUJAS ASTUCCIO A RULLINI ROLLER	ROLLENLAGERK??FIG DOUILLE	1 2 3	
09A		289519	TUERCA HEXAGONAL M10 DADO NUT	MUTTER ECROU	1 2 3	
10A		289933	CAMPANA EMBRAGUE TAMBORO FRIZIONE CLUTCH DRUM	KUPPLUNGSGLOCKE TAMBOR EMB	1 2 3	
11A		82655R	COJINETE CUSCINETTO BEARING	LAGER ROULEMENT	1 2 3	

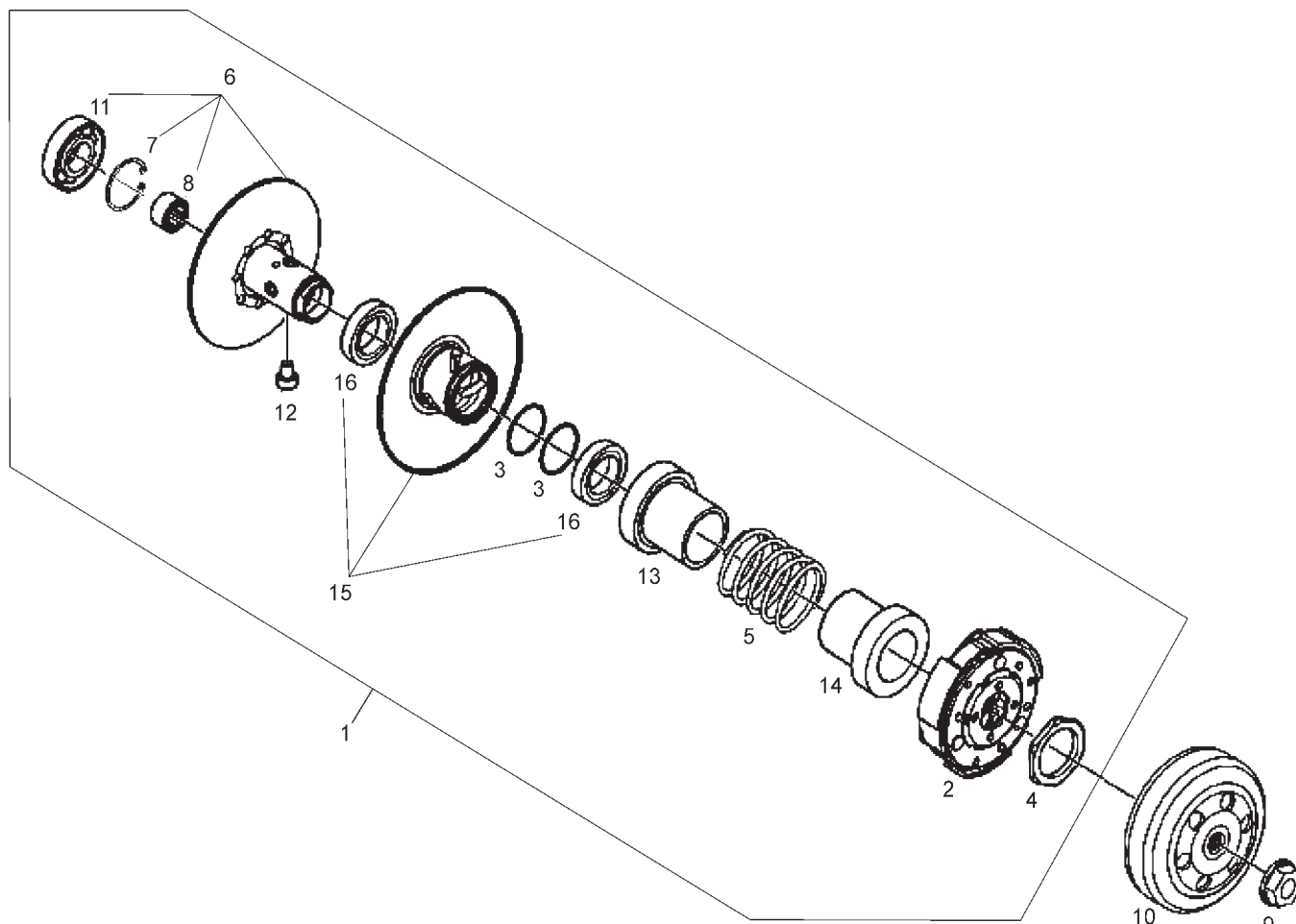

Fig.	Ver.	COD. KOD.	DESCRIPCIÓN DENOMINAZIONE NAME	BEZEICHNUNG DESIGNATION	MOD.	NOTAS NOTES NOTA MITSCHRIFT NOTES
12A		482766	PERNO PERNO PIN	ZAPFEN PIVOT	1 2 3	
13A		483443	CASQUILLO MUELLE EMBRAGUE SCODELLINO STOP WASHER	FEDERAUFNAHME RONDELLE D'AR	1 2 3	
14A		487935	CASQUILLO LADO EMBRAGUE SCODELLINO STOP WASHER	FEDERAUFNAHME RONDELLE D'AR	1 2 3	
15A		827893	SEMIPOLEA SEMIPUL.COND.MOB DRIVEN HALF PULLEY	RIEMENSCHNEIBENHÄLFTE DEMI POULIE	1 2 3	
16A		289950	RETEN ANELLO TENUTA OIL SEAL	DICHTRING BAGUE ETANCHEITE	1 2 3	

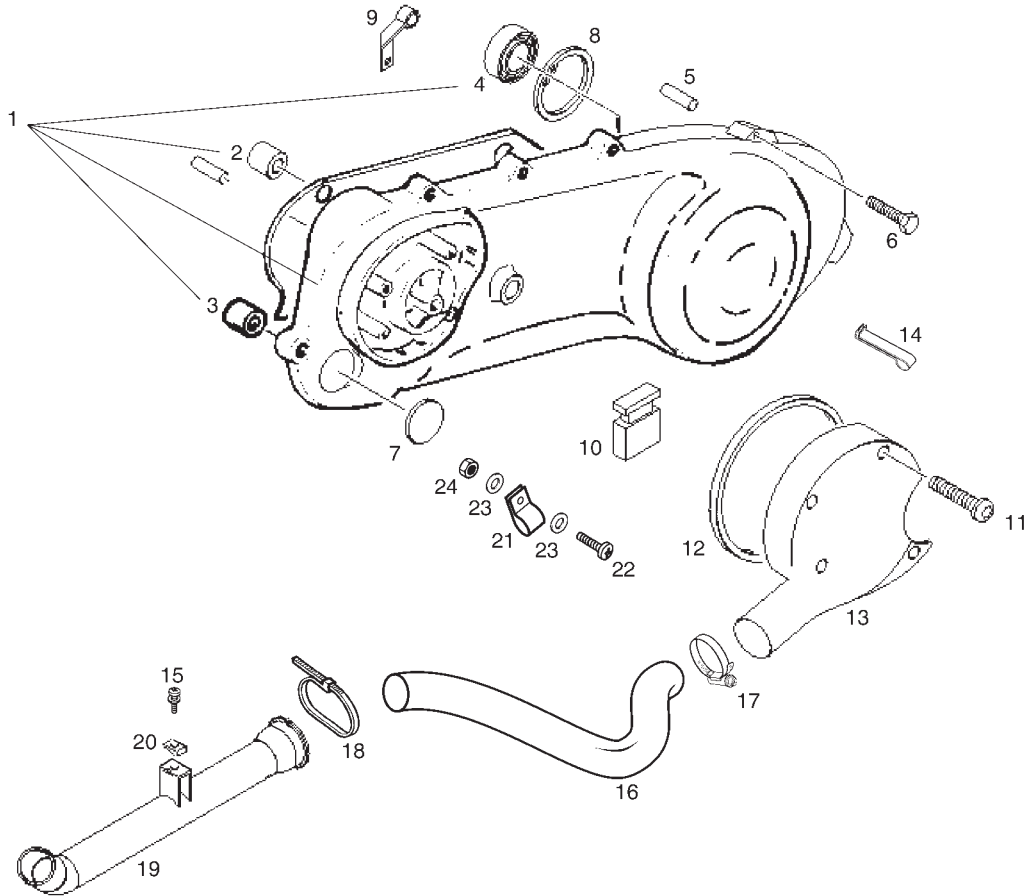

Fig.	Ver.	COD. KOD.	DESCRIPCIÓN DENOMINAZIONE NAME	BEZEICHNUNG DESIGNATION	MOD.	NOTAS NOTES NOTA MITSCHRIFT NOTES
01A		8284535	TAPA TRANSMISIONES COPERCHIO TRASMISSIONE TRANSMISION COVER	GETRIEBEABDECKUNG COUVERCLE	1 2 3	
02A		286209	DISTANCIADOR BUSSOLA BUSH	STIFT BAGUE	1 2 3	
03A		431860	CASQUILLO BRONCE REENVIO BUSSOLA BUSH	BUCHSE JOINT	1 2 3	
04A		82521R	COJINETE CUSCINETTO BEARING	LAGER ROULEMENT	1 2 3	
05A		239388	PASADOR SPINA PIN	STIFT GOUPILLE	1 2 3	
06A		00H05001551	TORNILLO FIJACION TAPA VITE SCREW	SCHRAUBE VIS	1 2 3	
07A		483859	TAPA DE CIERRE TAPPO DI CHIUSURA CAP	KAPPE BOUCHON	1 2 3	
08A		006416	ANILLO SEEGER ANELLO SEEGER RING	SPRENGRING CIRCLIPS	1 2 3	
09A		830212	MUELLE MOLLA SPRING	FEDER RESSORT	1 2 3	
10A		463872	SILENTBLOCK SILENTBLOCK SILENTBLOCK	SILENTBLOCK SILENTBLOCK	1 2 3	
11A		435295	TORNILLO VITE SCREW	SCHRAUBE VIS	1 2 3	

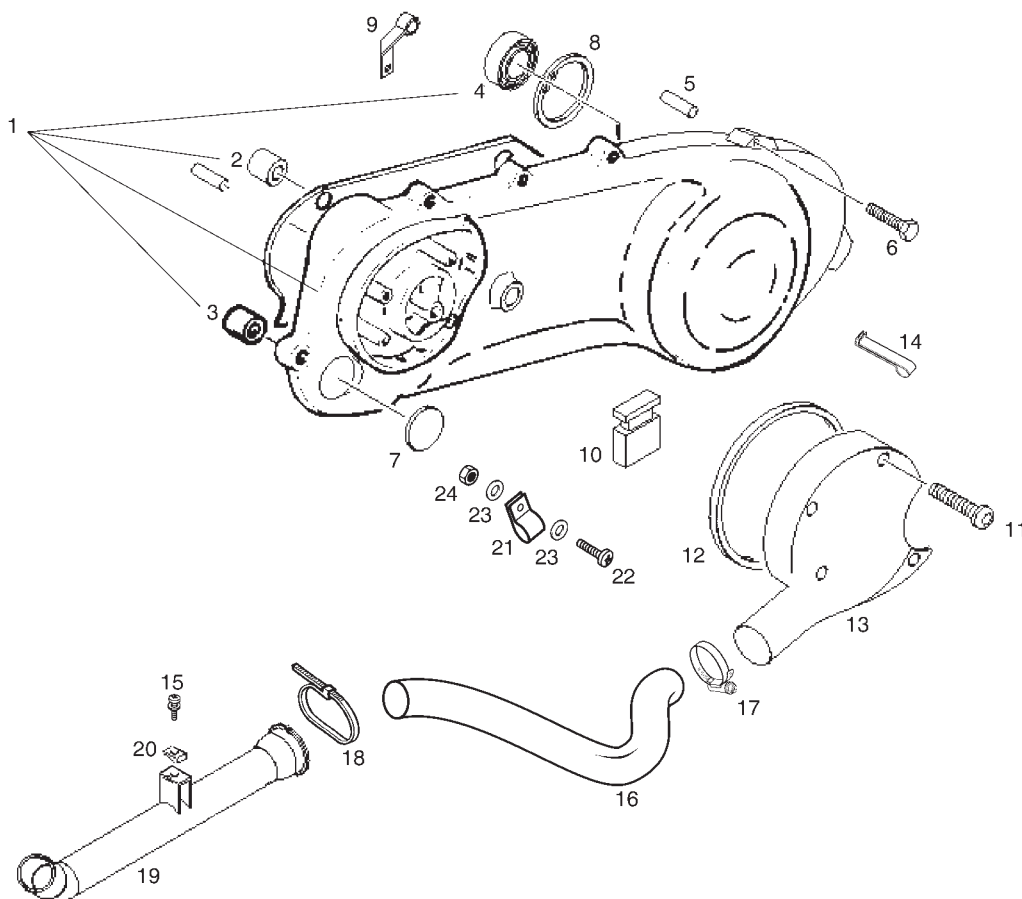

Fig.	Ver.	COD. KOD.	DESCRIPCIÓN DENOMINAZIONE NAME	BEZEICHNUNG DESIGNATION	MOD.	NOTAS NOTES NOTA MITSCHRIFT NOTES
12A		482432	JUNTA GUARNIZIONE GASKET	DICHTUNG JOINT	1 2 3	
13A		482404	TAPA COPERCHIO COVER	DECKEL COUVERCLE	1 2 3	
14A		597418	BRIDA FIJACION LATIGUILLO FRENO FASCETTA CLAMP	SHELLE COLLIER	1 2 3	
15A		00F05900041	SCTO TORNILLO 6M100X16 VITE SCREW	SCHRAUBE VIS	1 2 3	
16A		861888	TUBO ENTRADA AIRE SOFFIETTO BELLOWS	BALG SOUFFLET	1 2 3	
17A		00H03800451	ABRAZADERA FASCETTA CLAMP	SHELLE COLLIER	1 2 3	
18A		00A00900531	BRIDA 140 X 3,6 FASCETTA CLAMP	SHELLE COLLIER	1 2 3	
19A		00G03600501	TUBO RIGIDO ENTRADA VARIADOR TUBO RAFFR. CINGHIA COOLING TUBE	KUEHLLEITUNG TUYAU REFROID	1 2 3	
20A		00D01501371	TUERCA FIJACION D6 DADO NUT	MUTTER ECROU	1 2 3	
21A		00H01501811	BRIDA FIJACION CABLE FASCETTA CLAMP	SHELLE COLLIER	1 2 3	
22A		00012053500	TORNILLO C/RED CRUZ 5M80X35 VITE SCREW	SCHRAUBE VIS	1 2 3	

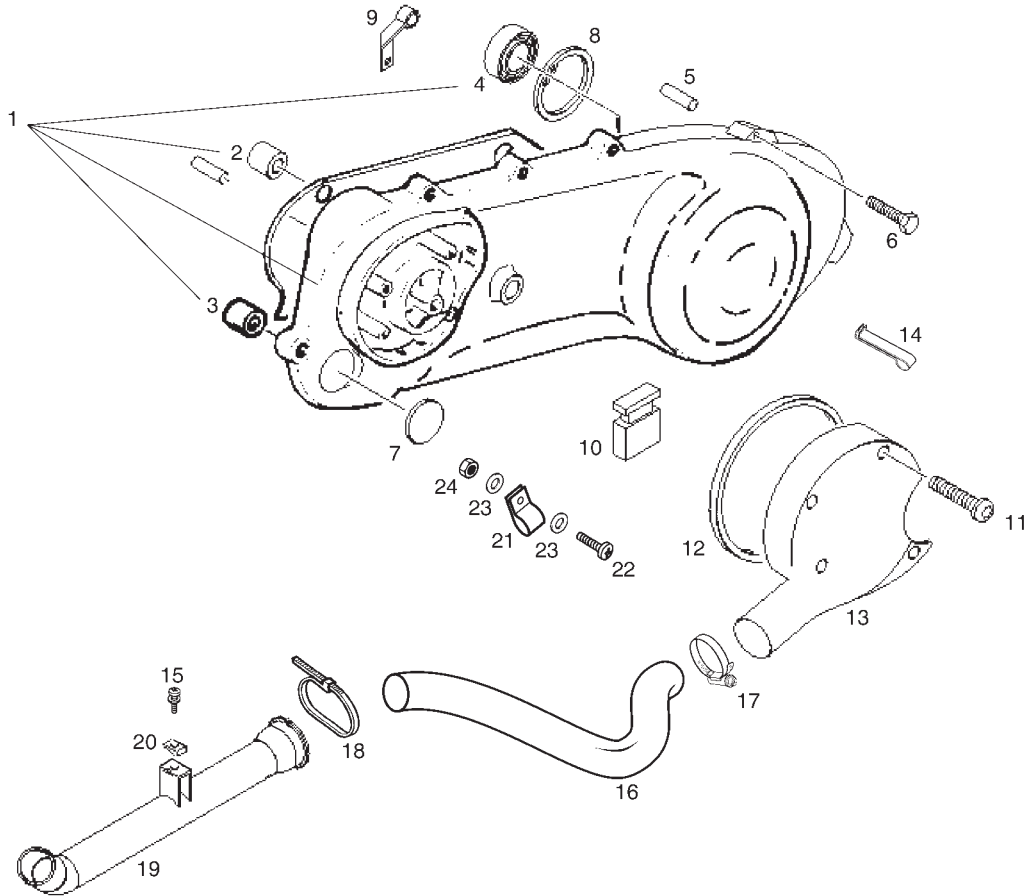

Fig.	Ver.	COD. KOD.	DESCRIPCIÓN DENOMINAZIONE NAME	BEZEICHNUNG DESIGNATION	MOD.	NOTAS NOTES NOTA MITSCHRIFT NOTES
23A		00000031050	ARANDELA PLANA D5 RONDELLA WASHER	SCHEIBE RONDELLE	1 2 3	
24A		00000023051	TUERCA AUTOBLOCANTE 5M80 DADO NUT	MUTTER ECROU	1 2 3	

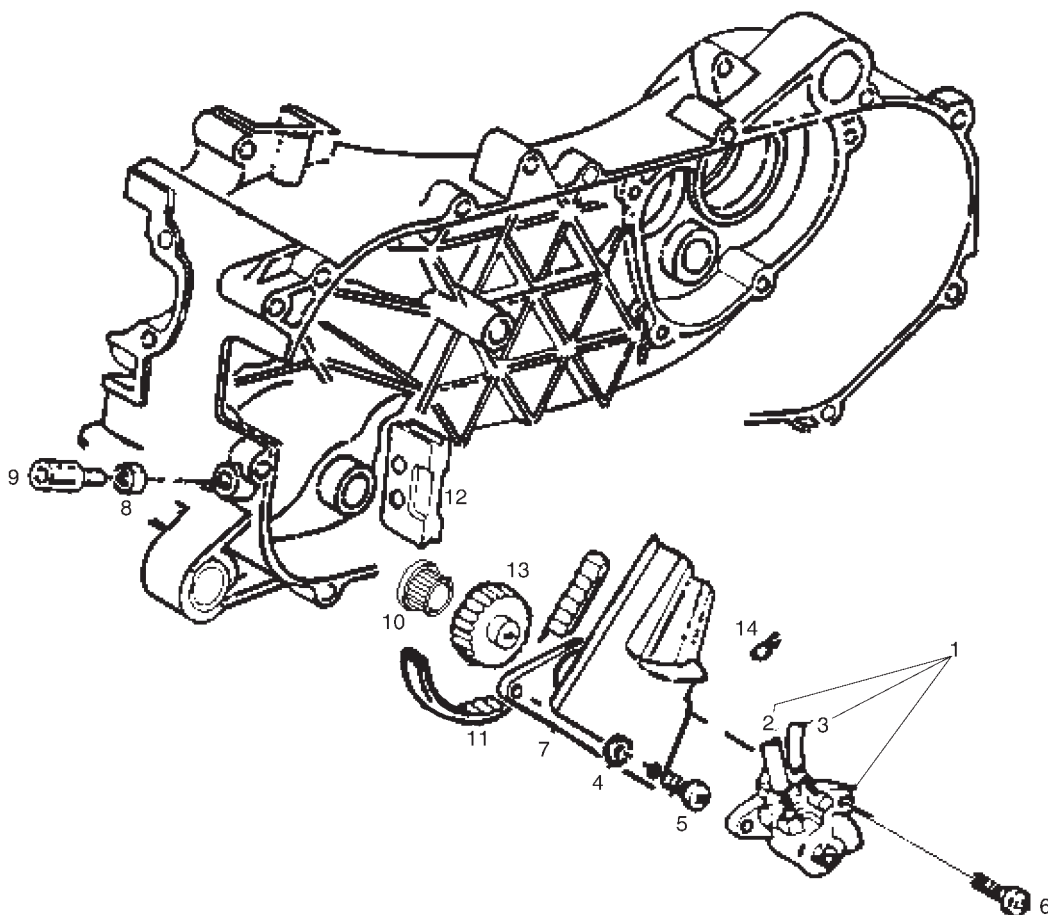

Fig.	Ver.	COD. KOD.	DESCRIPCIÓN DENOMINAZIONE NAME	BEZEICHUNG DESIGNATION	MOD.	NOTAS NOTES NOTA MITSCHRIFT NOTES
01A		82605R	BOMBA ACEITE POMPA OLIO OIL PUMP	ÖLPUMPE POMPE HUILE	1 2 3	
02A		CM101509	TUBO DEPOSITO - BOMBA TUBO OLIO OIL TUBE	SCHLAUCH TUYAU	1 2 3	
03A		CM101605	TUBO BOMBA - CARBURADOR TUBO OLIO OIL TUBE	SCHLAUCH TUYAU	1 2 3	
04A		006975	ARANDELA RONDELLA WASHER	SCHEIBE RONDELLE	1 2 3	
05A		015585	TORNILLO M5X12 VITE SCREW	SCHRAUBE VIS	1 2 3	
06A		015856	TORNILLO M5X21 VITE SCREW	SCHRAUBE VIS	1 2 3	
07A		286163	PLACA PIASTRA PLATTE	PLATTE PLAQUE	1 2 3	
08A		020106	TUERCA EXAG M6 DADO NUT	MUTTER ECROU	1 2 3	
09A		146197	TORNILLO REGISTRO VITE SCREW	SCHRAUBE VIS	1 2 3	
10A		286158	POLEA DENTADA PULEGGIA DENTATA OIL PUMP GEAR	ZAHNRAD MOYEU POULIE	1 2 3	
11A		286162	CORREA BOMBA DE ACEITE CINGHIA DENTATA DRIVE BELT	KEILRIEMEN COURROIE DENTEE	1 2 3	

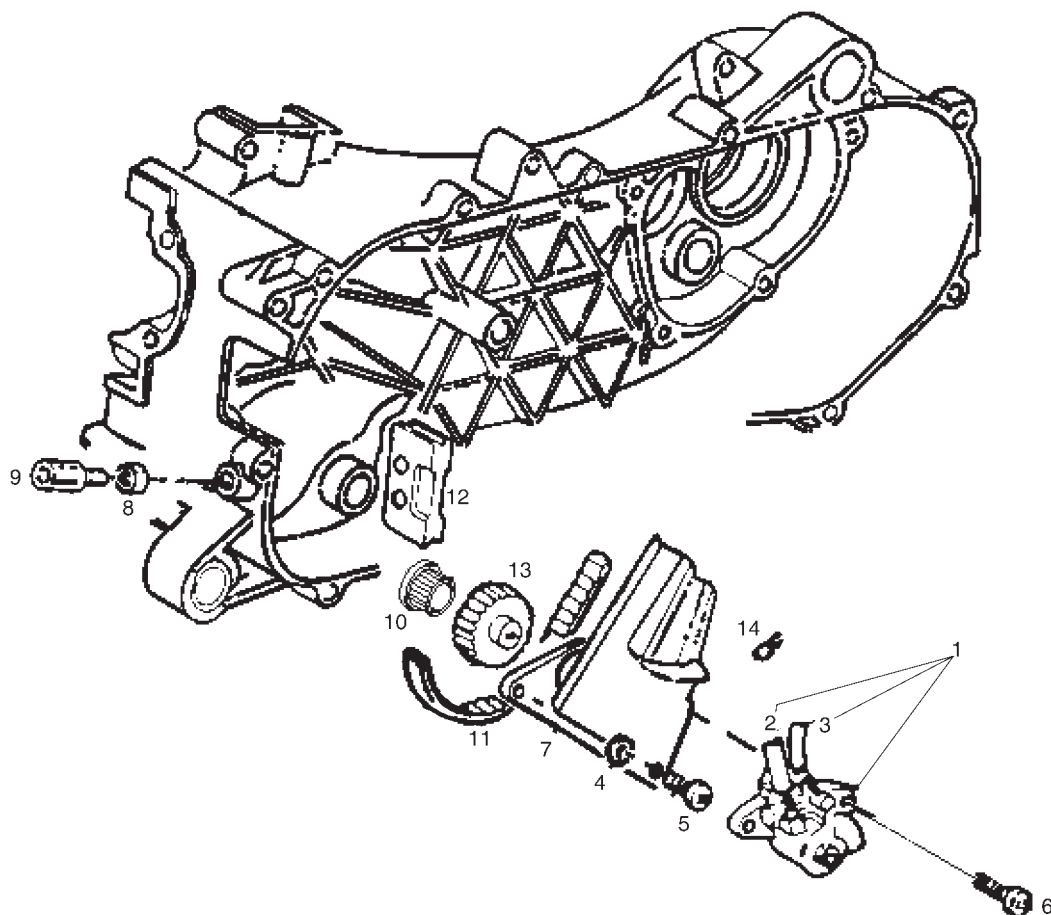

Fig.	Ver.	COD. KOD.	DESCRIPCIÓN DENOMINAZIONE NAME	BEZEICHNUNG DESIGNATION	MOD.	NOTAS NOTES NOTA MITSCHRIFT NOTES
12A		287021	PASACABLES PASSACAVO GROMMET	KABELDURCHGANG PASSECABLES	1 2 3	
13A		289262	ENGRANAJE INGRANAGGIO OIL PUMP GEAR	ZAHNRAD ENGRENAGE	1 2 3	
14A		486149	ABRAZADERA FASCETTA CLAMP	SHELLE COLLIER	1 2 3	

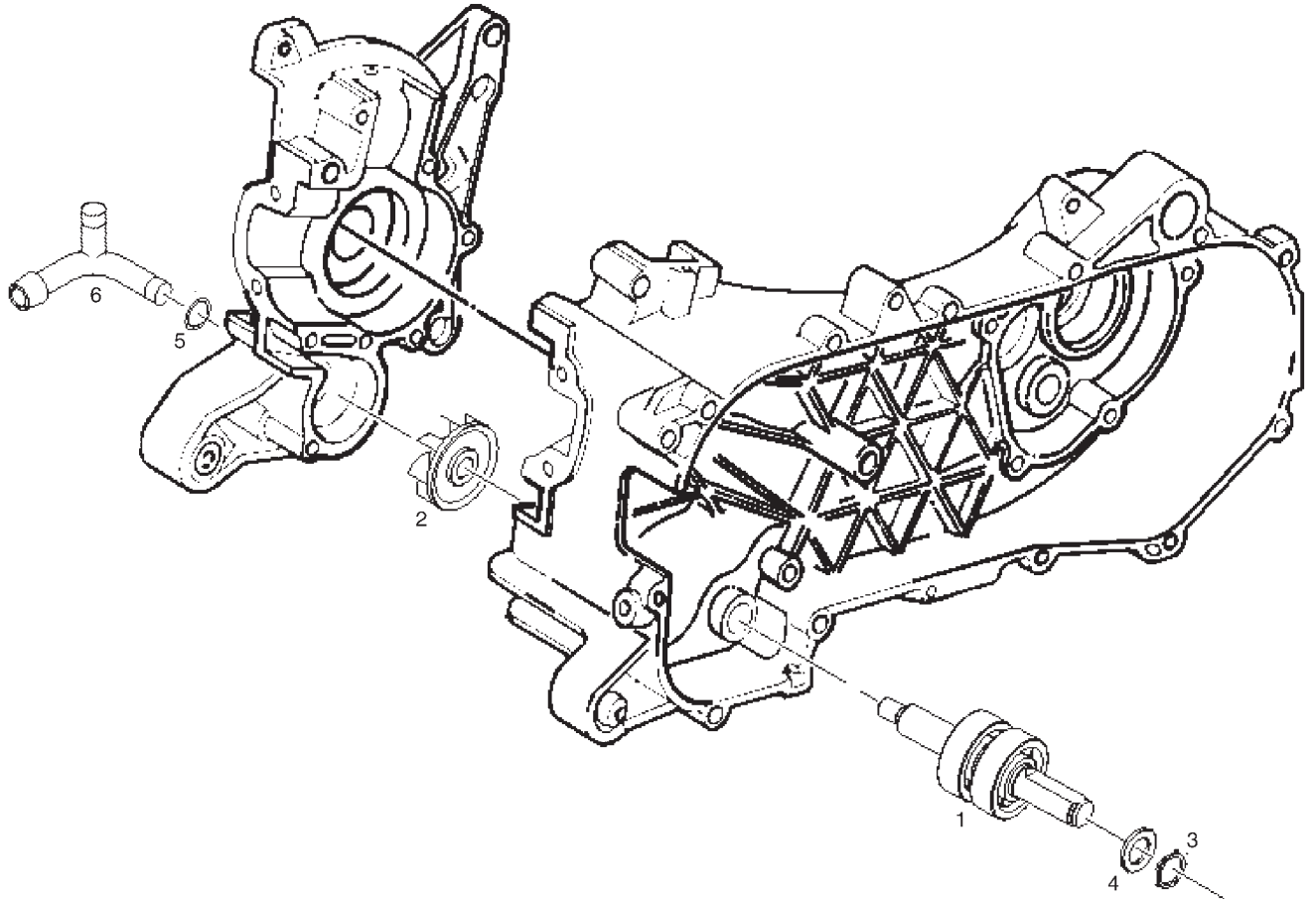

Fig.	Ver.	COD. KOD.	DESCRIPCIÓN DENOMINAZIONE NAME	BEZEICHNUNG DESIGNATION	MOD.	NOTAS NOTES NOTA MITSCHRIFT NOTES
01A		497406	KIT EJE BOMBAAGUA KIT ALBERO POMPAACQUA GEAR WATER PUMP KIT	KIT WASSERPUMPE KIT AXE POMPE A EAU	1 2 3	
02A		487730	ASPAS BOMBA AGUA GIRANTE POMPAACQUA WATERCOOLED IMPELLER	WASSERPUMPENRAD TURBINE POMPE A EAU	1 2 3	
03A		289553	ANILLO DE RETENCION ANELLO DI RITEGNO RING	RING CIRCLIP	1 2 3	
04A		289554	ARANDELA RONDELLA WASHER	SCHEIBE RONDELLE	1 2 3	
05A		289254	ANILLO ANELLO RING	O-RING BAGUE	1 2 3	
06A		832925	TUBO RACORD TUBO DI RACCORDO JOINT PIPE	WINKELSTUTZEN TUBE	1 2 3	

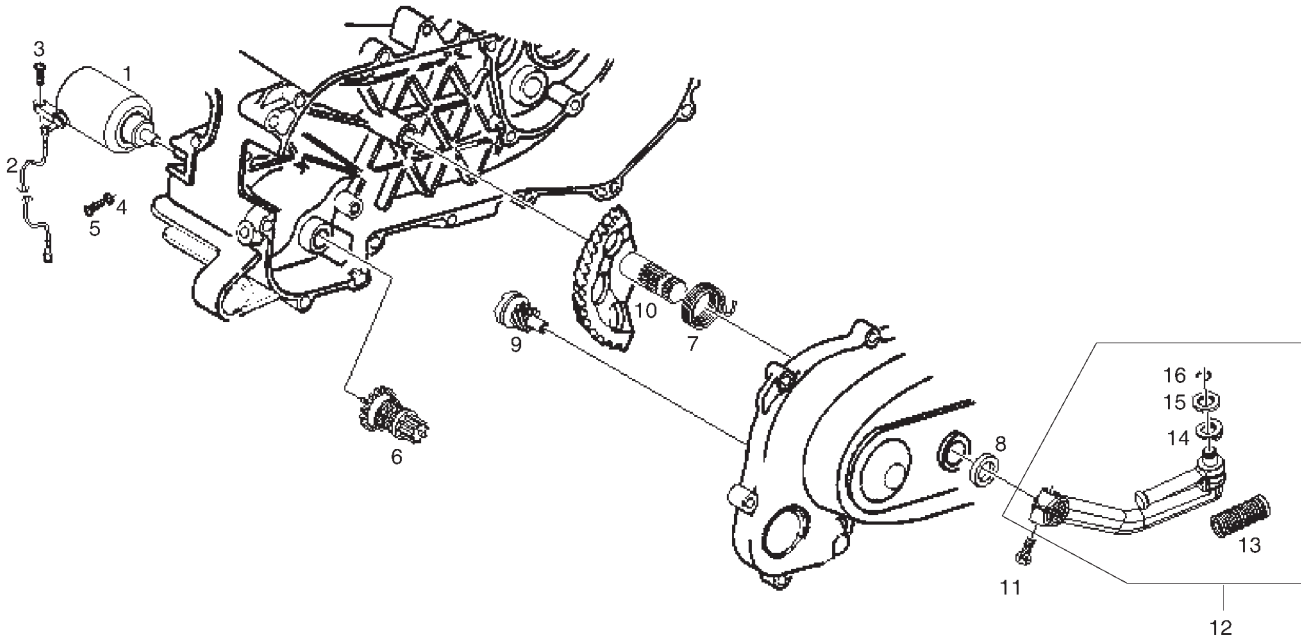

Fig.	Ver.	COD. KOD.	DESCRIPCIÓN DENOMINAZIONE NAME	BEZEICHNUNG DESIGNATION	MOD.	NOTAS NOTES NOTA MITSCHRIFT NOTES
01A		82530R	MOTOR DE ARRANQUE MOTORINO AVVIAMENTO STARTER MOTOR	STARTERMOTOR DEMARREUR	1 2 3	
02A		639220	GRUPO CABLES MOTOR ARRANQUE GRUPPO CAVETTI CABLE	KABEL CABLE	1 2 3	
03A		031091	TORNILLO M6x22 VITE SCREW	SCHRAUBE VIS	1 2 3	
04A		016404	ARANDELA RONDELLA WASHER	SCHEIBE RONDELLE	1 2 3	
05A		018644	TORNILLO M4X6 VITE SCREW	SCHRAUBE VIS	1 2 3	
06A		82531R	GRUPO REENVIO GRUPPO DI RINVIO BENDIX GEAR	RITZEL GROUPE RENVOI	1 2 3	
07A		289495	MUELLE MOLLA SPRING	FEDER RESSORT	1 2 3	
08A		433987	ARANDELA RONDELLA WASHER	SCHEIBE RONDELLE	1 2 3	
09A		483537	PIÑÓN DE ARRANQUE PIGNONE KICKSTART PINION	RITZEL PIGNON	1 2 3	
10A		831458	EJE ARRANQUE ASSE MESSA STARTER SHAFT	KICKERSEGMENT AXE KICK	1 2 3	
11A		414837	TORNILLO M6X25 VITE SCREW	SCHRAUBE VIS	1 2 3	

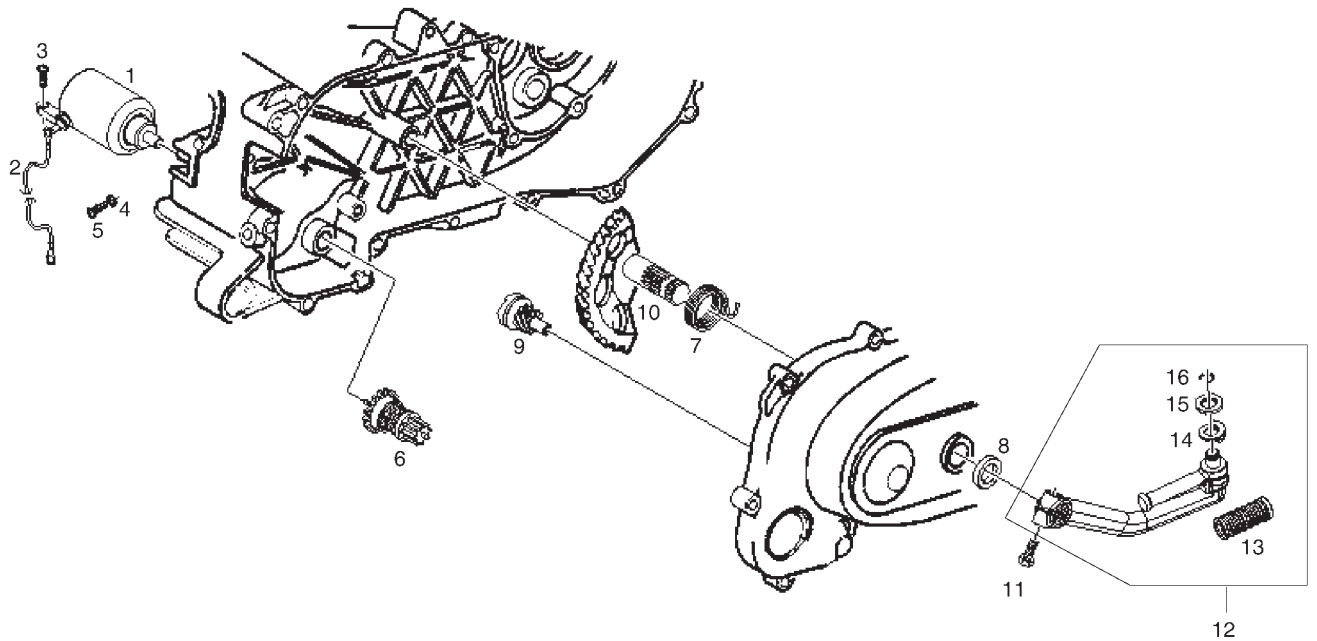

Fig.	Ver.	COD. KOD.	DESCRIPCIÓN DENOMINAZIONE NAME	BEZEICHNUNG DESIGNATION	MOD.	NOTAS NOTES NOTA MITSCHRIFT NOTES
12A		286214	PALANCA DE ARRANQUE LEVA MESSA KICKSTART LEVER	KICKSTARTERHEBEL LEVIER KICK	1 2 3	
13A		286217	PROTECCION PEDAL PROTEZIONE PROTECTOR	SCHUTZSTUECK PROTECTION	1 2 3	
14A		286218	ARANDELA MUELLE RONDELLA WASHER	SCHEIBE RONDELLE	1 2 3	
15A		286219	ARANDELA RONDELLA WASHER	SCHEIBE RONDELLE	1 2 3	
16A		288041	CIRCLIP ANELLO RING	RING CIRCLIPS	1 2 3	

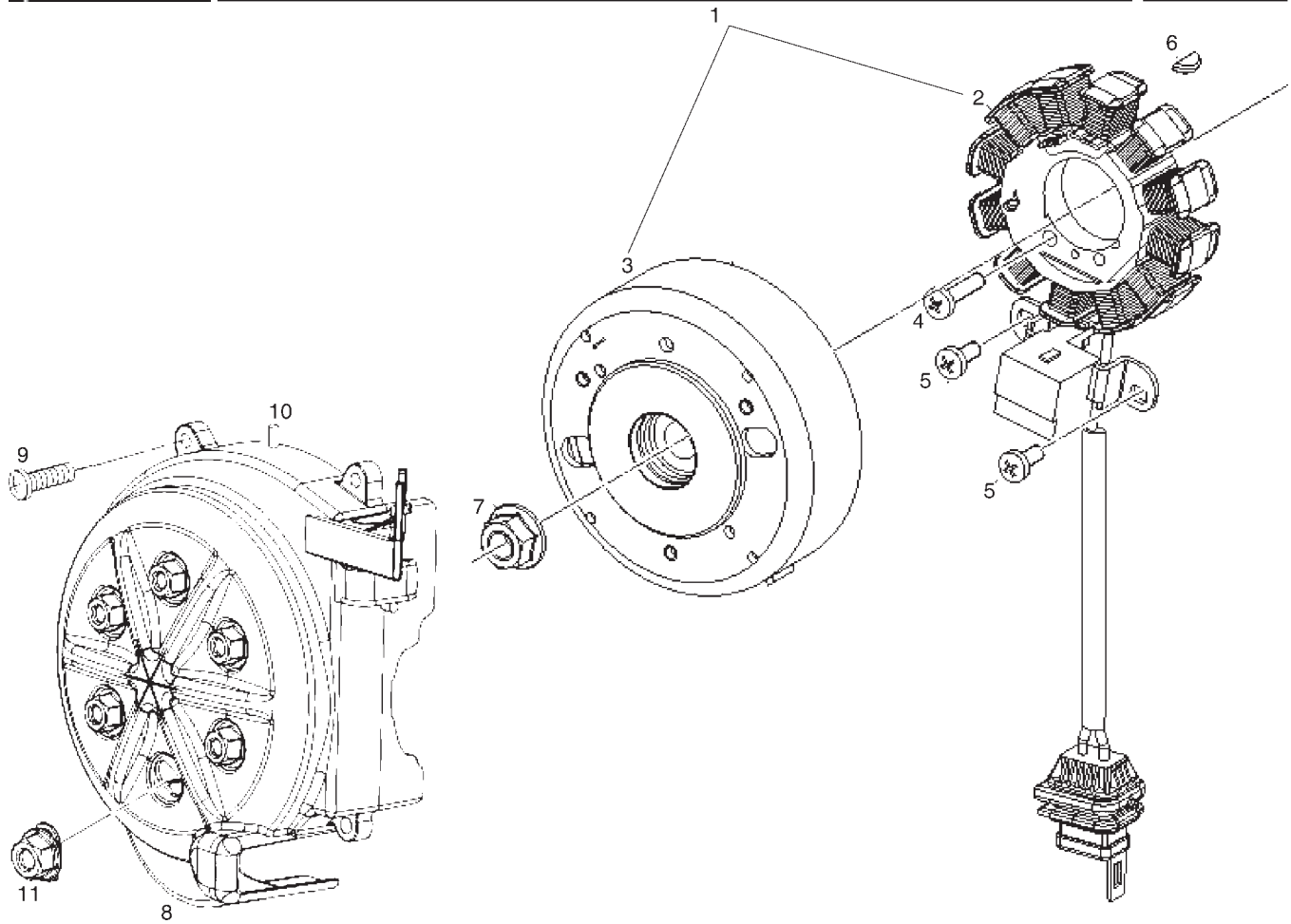

Fig.	Ver.	COD. KOD.	DESCRIPCIÓN DENOMINAZIONE NAME	BEZEICHNUNG DESIGNATION	MOD.	NOTAS NOTES NOTA MITSCHRIFT NOTES
01A		58136R	CTO VOLANTE MAGNETICO VOLANO MAGNETE FLYWHEEL MAGNETO	LICHTMASCHINE,KPL. VOLANT MAGNETIQUE	1 2 3	
02A		639865	STATOR STATORE STATOR	ANKERPLATTE STATOR	1 2 3	
03A		584526	ROTOR COMPLETO ROTORE ROTOR	ROTOR ROTOR	1 2 3	
04A		015856	TORNILLO M5X21 VITE SCREW	SCHRAUBE VIS	1 2 3	
05A		015585	TORNILLO M5X12 VITE SCREW	SCHRAUBE VIS	1 2 3	
06A		000267	CHAVETA CHIAVETTA KEY	KEIL CLAVETTE	1 2 3	
07A		289005	TUERCA DADO NUT	MUTTER ECROU	1 2 3	
08A		827517	TAPA VOLANTE MAGNETICO COPERCHIO VOLANO COVER	DECKEL COUVERCLE	1 2 3	
09A		015856	TORNILLO M5X21 VITE SCREW	SCHRAUBE VIS	1 2 3	
10A		827685	PASACABLES PASSACAVO GROMMET	KABELDURCHGANG PASSECABLE	1 2 3	
11A		827712	TAPON TAPPO PLUG	KAPPE BOUCHON	1 2 3	

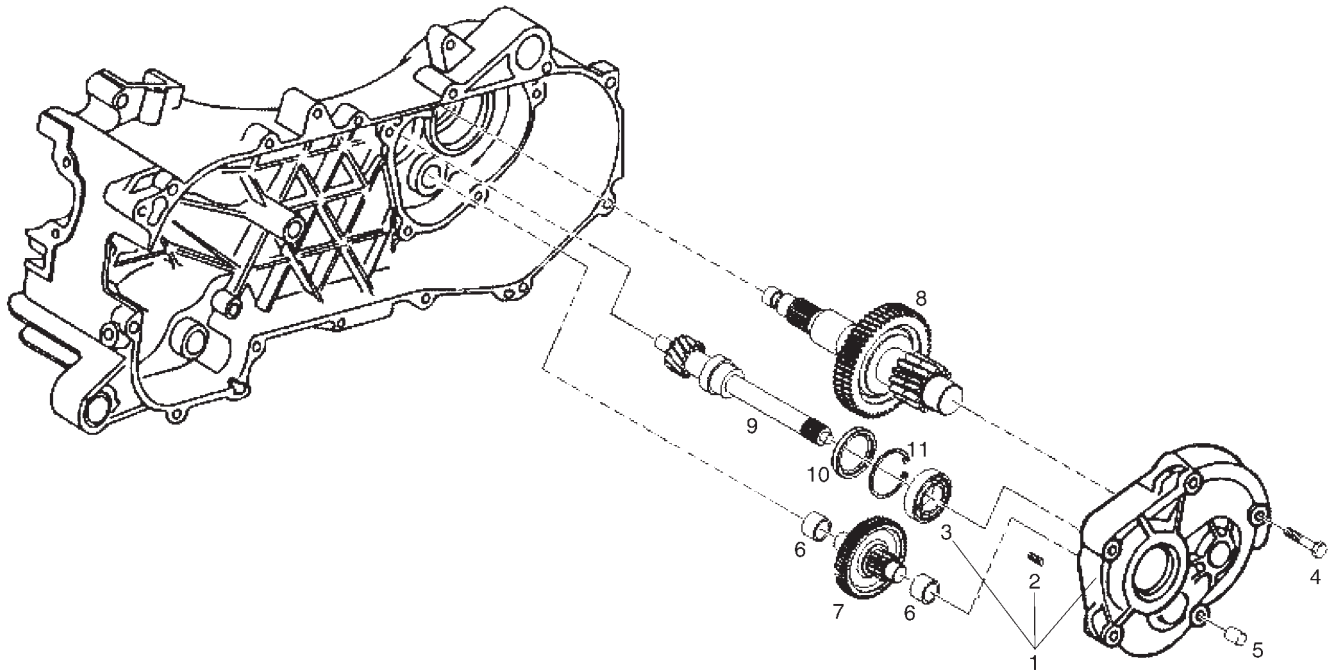

Fig.	Ver.	COD. KOD.	DESCRIPCIÓN DENOMINAZIONE NAME	BEZEICHNUNG DESIGNATION	MOD.	NOTAS NOTES NOTA MITSCHRIFT NOTES
01A		4874805	TAPA REDUCTOR COPPERCHIO MOZZO REAR TRANSMISSION COVER	GETRIEBEBECKEL COUVERCLE	1 2 3	
02A		239388	PASADOR SPINA PIN	STIFT GOUPILLE	1 2 3	
03A		942135	COJINETE CUSCINETTO BEARING	LAGER ROULEMENT	1 2 3	
04A		414834	TORNILLO M6X40 VITE SCREW	SCHRAUBE VIS	1 2 3	
05A		478197	ANILLO COMPENSADOR ANELLO COMPENSATORE RING	SPRENGRING BAGUE	1 2 3	
06A		288639	ARANDELA RONDELLA WASHER	SCHEIBE RONDELLE	1 2 3	
07A		4802185	EJE DE REENVIO ALBERO DI RINVIO SHAFT	ACHSE ESSIEU	1 2 3	
08A		4874855	EJE RUEDA ASSE RUOTA POSTERIORE SHAFT	ACHSE ESSIEU	1 2 3	
09A		4795935	EJE POLEA ALBERO PULEGGIA SHAFT	ACHSE ESSIEU	1 2 3	
10A		480066	RETEN ANELLO TENUTA OIL SEAL	DICHTRING BAGUE ETANCHEITE	1 2 3	
11A		480953	ANELLO ELASTICO ANELLO ELASTICO RING	RING CIRCLIPS	1 2 3	

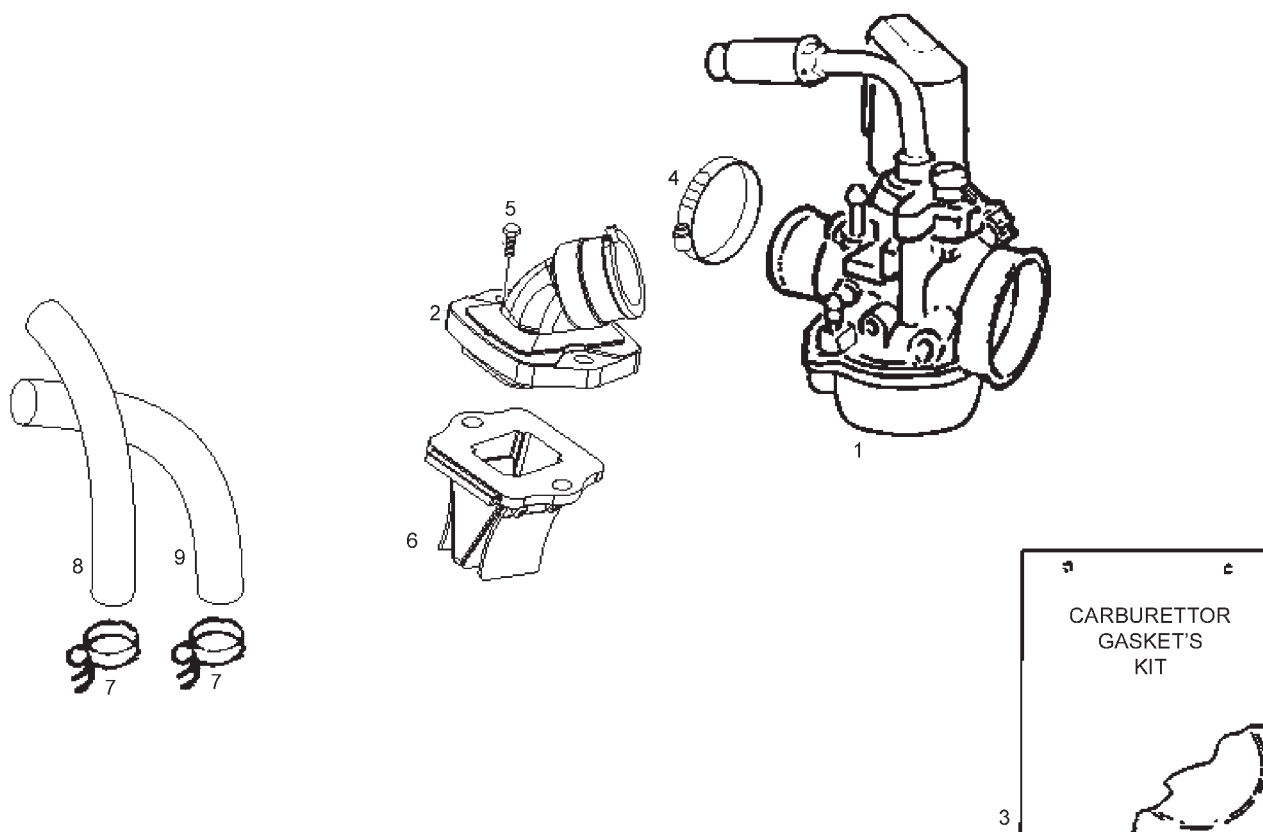

Fig.	Ver.	COD. KOD.	DESCRIPCIÓN DENOMINAZIONE NAME	BEZEICHNUNG DESIGNATION	MOD.	NOTAS NOTES NOTA MITSCHRIFT NOTES
01A		847934	CARBURADOR CARBURATORE CARBURETTOR	VERGASER CARBURATEUR	1 2 3	
02A		830939	RACORD DE ADMISION RACCORD AMMISSIONE UNION PIPE	ANSAUGSTUTZEN RACCORD ADMISSION	1 2 3	
03A		498409	JUEGO JUNTAS CARBURADOR KIT GUARNIZIONE GASKET SET	DICHTUNGSSATZ SERIE JOINTS	1 2 3	
04A		00F00900531	BRIDA 290 X 4,8 FASCETTA CLAMP	SHELLE COLLIER	1 2 3	
05A		830487	TORNILLO M6X25 VITE SCREW	SCHRAUBE VIS	1 2 3	
06A		82775R	SOPORTE LAMINAS SUPPORTO LAMELLE REED VALVE BRACKET	MEMBRANE SUUPPORT LAMELLES	1 2 3	
07A		CM002901	ABRAZADERA PRESION FASCETTA CLAMP	SHELLE COLLIER	1 2 3	
08A		484260	TUBO CULATA - CARBURADOR TUBO TUBE	SCHLAUCH TUYAU	1 2 3	
09A		488139	TUBO BOMBA - CARBURADOR TUBO TUBE	SCHLAUCH TUYAU	1 2 3	

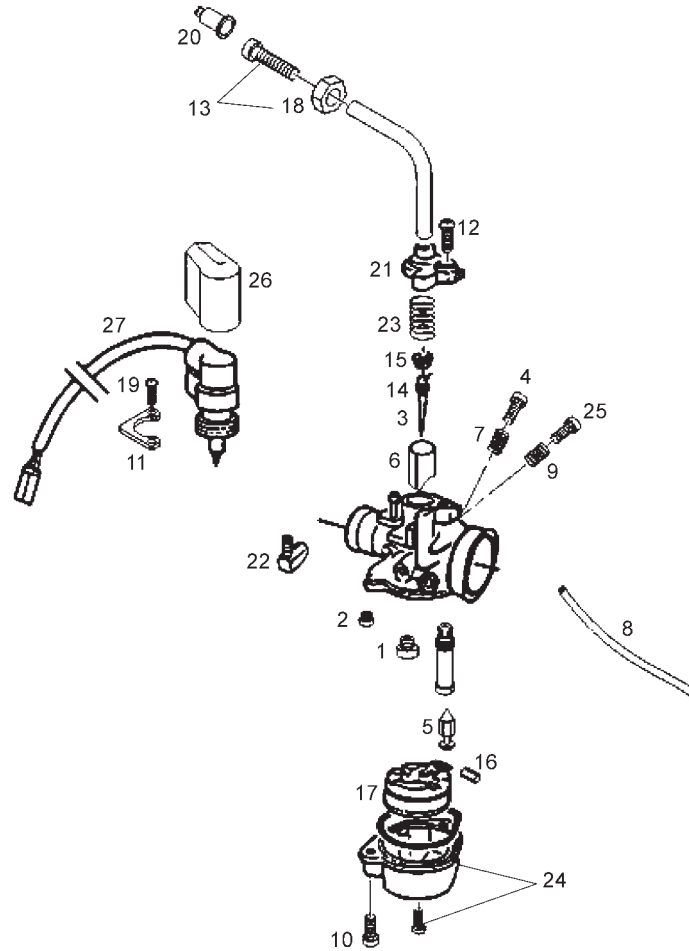

Fig.	Ver.	COD. KOD.	DESCRIPCIÓN DENOMINAZIONE NAME	BEZEICHNUNG DESIGNATION	MOD.	NOTAS NOTES NOTA MITSCHRIFT NOTES
01A		CM101704	SURTIDOR MAX 53 GETTO MAXIMO MAXIMUM JET	MAXIMALSTRAHL JET MAXIMUM	1 2 3	
02A		CM102103	SURTIDOR MIN GETTO MINIMO STARTER JET	STARTERDÜSE GICIEUR STARTER	1 2 3	
03A		CM107510	AGUJA PULVERIZADORA SPILLO CONICO CONICLE NEEDLE	NADELVENTIL POINTEAU	1 2 3	
04A		CM107701	TORNILLO REGULACION AIRE MIN VITE SCREW	SCHRAUBE VIS	1 2 3	
05A		CM128502	AGUJA CIERRE GASOLINA SPILLO BENZINA PETROL NEEDLE	NADEL POINTEAU ESSENCE	1 2 3	
06A		CM141710	VALVULA GAS VALVOLA GAS VALVE	GASSCHIEBER CLAPET GAZ	1 2 3	
07A		085285	MUELLE REGULACION TORNILLO MIN MOLLA SPRING	FEDER RESSORT	1 2 3	
08A		113903	TUBO TUBETTO TUBE	STUTZEN TUBE	1 2 3	
09A		152608	MUELLE REGULACION VALVULA MOLLA SPRING	FEDER RESSORT	1 2 3	
10A		288862	TORNILLO FIJACION CUBA VITE SCREW	SCHRAUBE VIS	1 2 3	
11A		288863	PLACA FIJACION STARTER PIASTRINA PLATTE	PLATTCHEN PLAQUETTE	1 2 3	

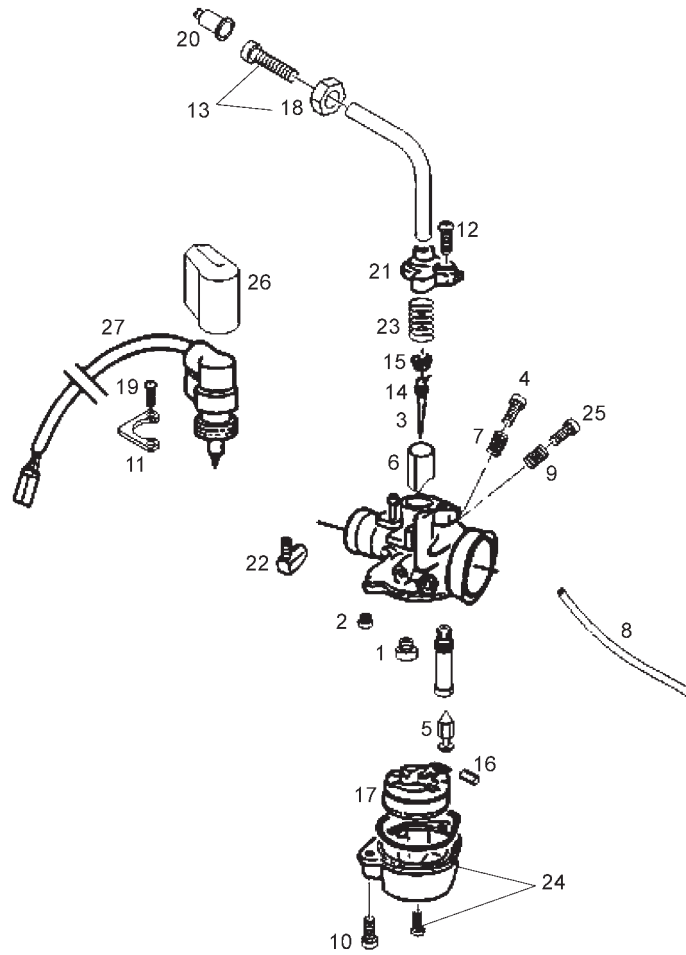

Fig.	Ver.	COD. KOD.	DESCRIPCIÓN DENOMINAZIONE NAME	BEZEICHNUNG DESIGNATION	MOD.	NOTAS NOTES NOTA MITSCHRIFT NOTES
12A		288865	TORNILLO FIJACION TAPA VALVULA VITE SCREW	SCHRAUBE VIS	1 2 3	
13A		288868	TORNILLO TENSOR CABLE VITE SCREW	SCHRAUBE VIS	1 2 3	
14A		288872	ANILLO AGUJA PULVERIZADORA ANELLO SPILLO CONICO CIRCLIP	CIRCLIP CIRCLIPS	1 2 3	
15A		288873	CASQUILLO AGUJA PULVERIZADORA FERMO SPILLO CONICO STOPPER	BUCHSE BAGUE	1 2 3	
16A		288881	PERNO PERNO GALLEGGIANTE PIN	ZAPFEN AXE FLOTTEUR	1 2 3	
17A		482916	FLOTADOR GALLEGGIANTE FLOAT	SCHWIMMER FLOTTEUR	1 2 3	
18A		120074	TUERCA DADO NUT	MUTTER ECROU	1 2 3	
19A		289575	TORNILLO FIJACION STARTER VITE SCREW	SCHRAUBE VIS	1 2 3	
20A		289903	CAPUCHON DE PROTECCION TAPPO PLUG	KAPPE BOUCHON	1 2 3	
21A		431654	TAPA VALVULA COPERCHIO COVER	DECKEL COUVERCLE	1 2 3	
22A		436206	VALVULA ACEITE VALVOLA OLIO COMPLETA OIL VALVE	VENTIL VOLET GAZ	1 2 3	

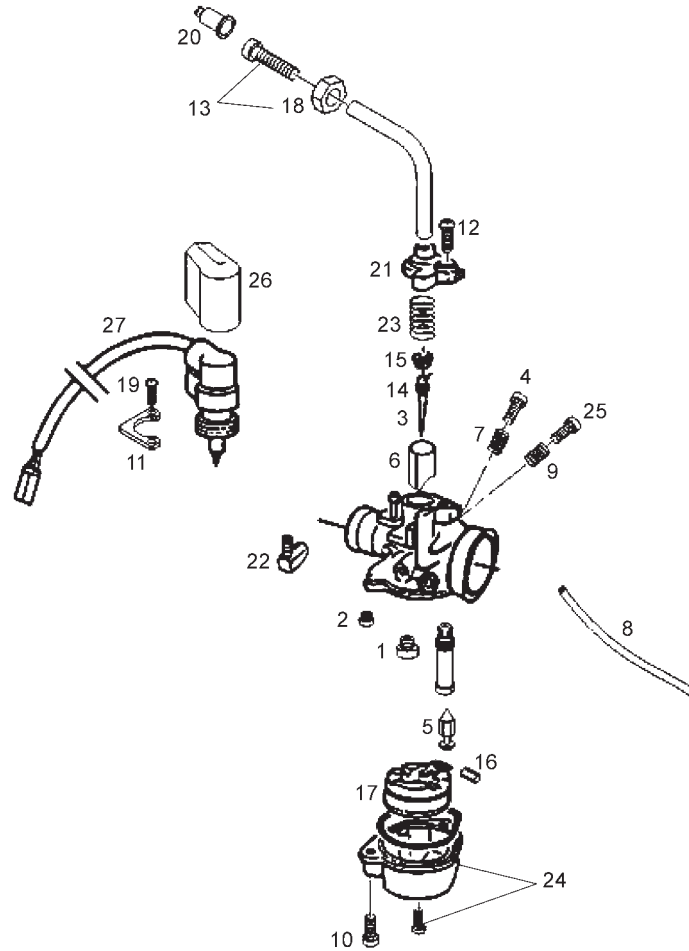

Fig.	Ver.	COD. KOD.	DESCRIPCIÓN DENOMINAZIONE NAME	BEZEICHNUNG DESIGNATION	MOD.	NOTAS NOTES NOTA MITSCHRIFT NOTES
23A		482942	MUELLE VALVULA GAS MOLLA SPRING	FEDER RESSORT	1 2 3	
24A		484704	CUBA GASOLINA VASCHETTA FLOAT BOWL	SCHWIMMERGEHAEUSE CUVE	1 2 3	
25A		828074	TORNILLO REGULACION VALVULA VITE SCREW	SCHRAUBE VIS	1 2 3	
26A		485671	PROTECTOR STARTER CUFFIA TERMICA PROTECTOR	HAUBE COIFFE	1 2 3	
27A		82567R	STARTER AUTOMATICO DISPOSITIVO AVVIAMENTO STARTER SET	STARTER STARTER	1 2 3	

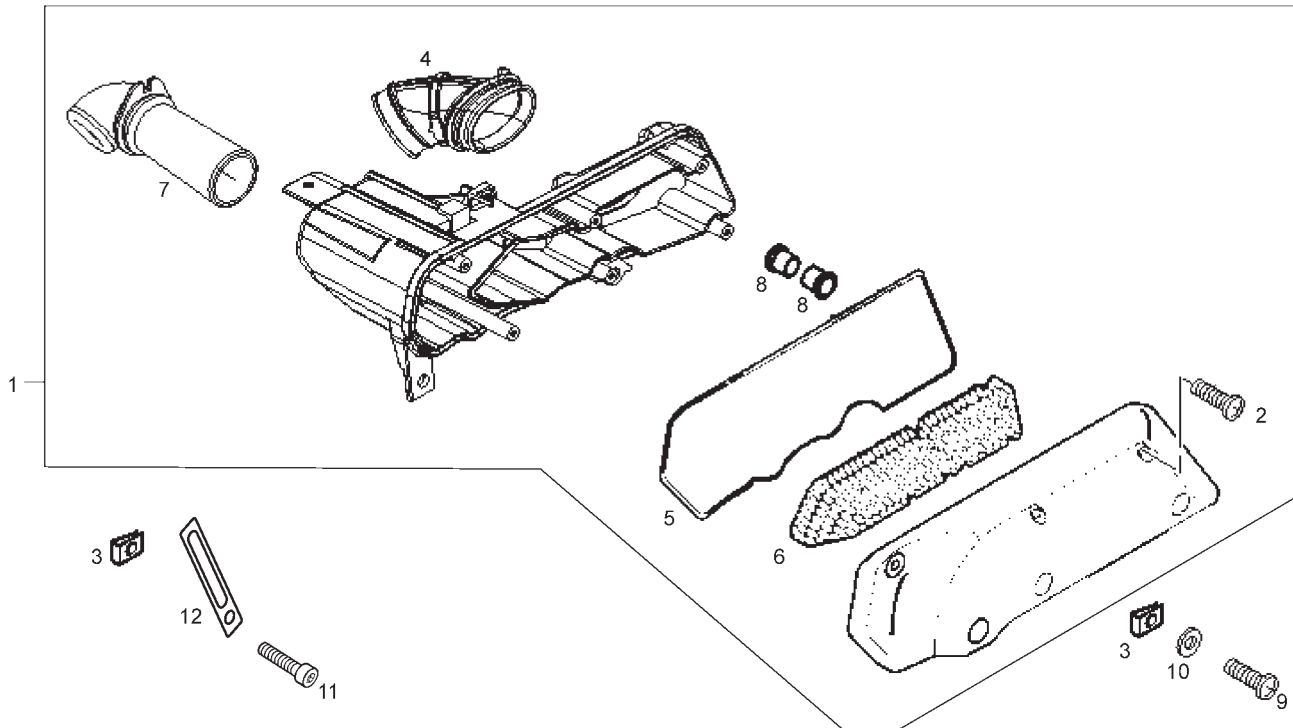

Fig.	Ver.	COD. KOD.	DESCRIPCIÓN DENOMINAZIONE NAME	BEZEICHNUNG DESIGNATION	MOD.	NOTAS NOTES NOTA MITSCHRIFT NOTES
01A		832175	CTO CAJA FILTRO SCATOLA DEPURATORE AIR FILTER ASSY	LUFTFILTERGEHÄUSE BOÎTE FILTRE	1 2 3	
02A		258146	TORNILLO AUTOROSCANTE 3X20 VITE SCREW	SCHRAUBE VIS	1 2 3	
03A		00D01501371	TUERCA FIJACION D6 DADO NUT	MUTTER ECROU	1 2 3	
04A		487592	MANGUITO ADMISION MANICOTTO AIR HOSE	MUFFE TUYAU	1 2 3	
05A		487718	JUNTA GUARNIZIONE AIR BOX GASKET	DICHTUNG JOINT FILTRE	1 2 3	
06A		487719	FILTRO AIRE FILTRO ARIA AIR FILTER	LUFTFILTER FILTRE	1 2 3	
07A		829715	MANGUITO ASPIRACION MANICOTTO AIR FILTER SLEEVE	MUFFE MANCHON	1 2 3	
08A		830056	CASQUILLO BOCCOLA BUSH	SCHEIBE BAGUE	1 2 3	
09A		00092065014	TORNILLO 6M100X50 VITE SCREW	SCHRAUBE VIS	1 2 3	
10A		00402060001	ARANDELA D6 RONDELLA WASHER	SCHEIBE RONDELLE	1 2 3	

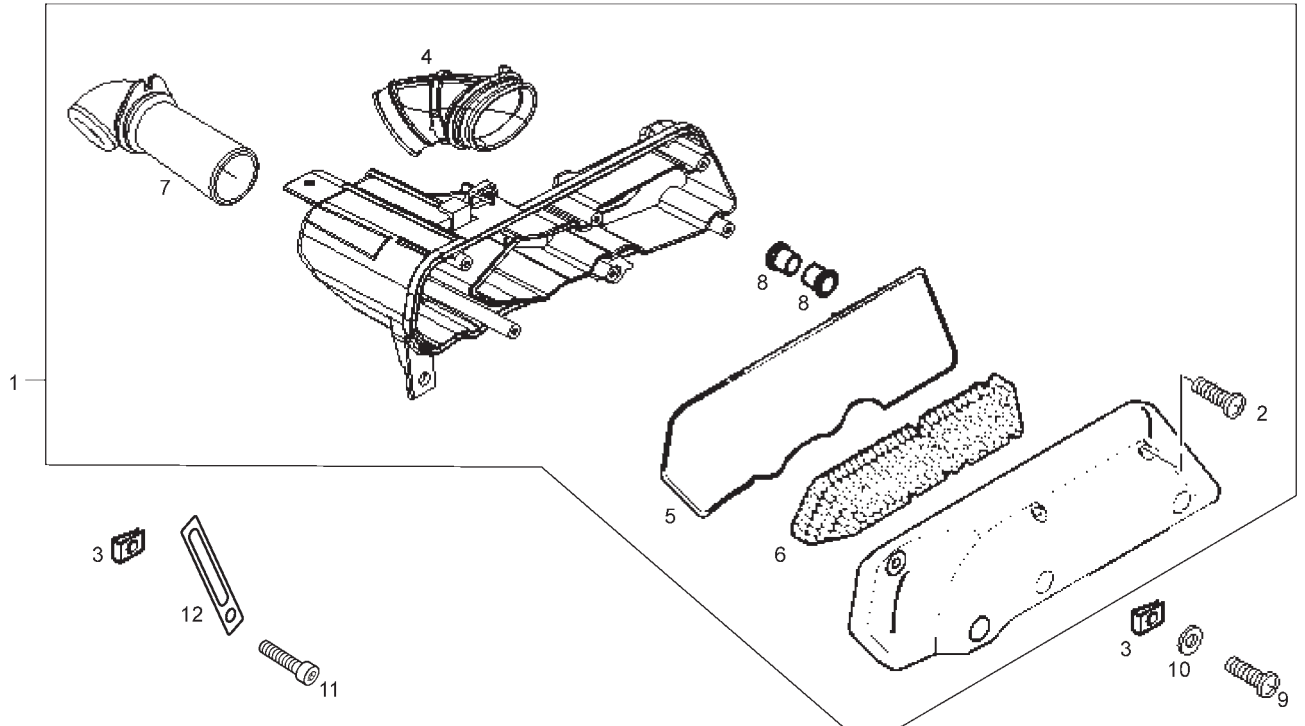

Fig.	Ver.	COD. KOD.	DESCRIPCIÓN DENOMINAZIONE NAME	BEZEICHNUNG DESIGNATION	MOD.	NOTAS NOTES NOTA MITSCHRIFT NOTES
11A		00092062014	TORNILLO 6M100X20 VITE SCREW	SCHRAUBE VIS	1 2 3	
12A		00G03702181	BRIDA FIJACION CABLES FASCETTA CLAMP	SHELLE COLLIER	1 2 3	

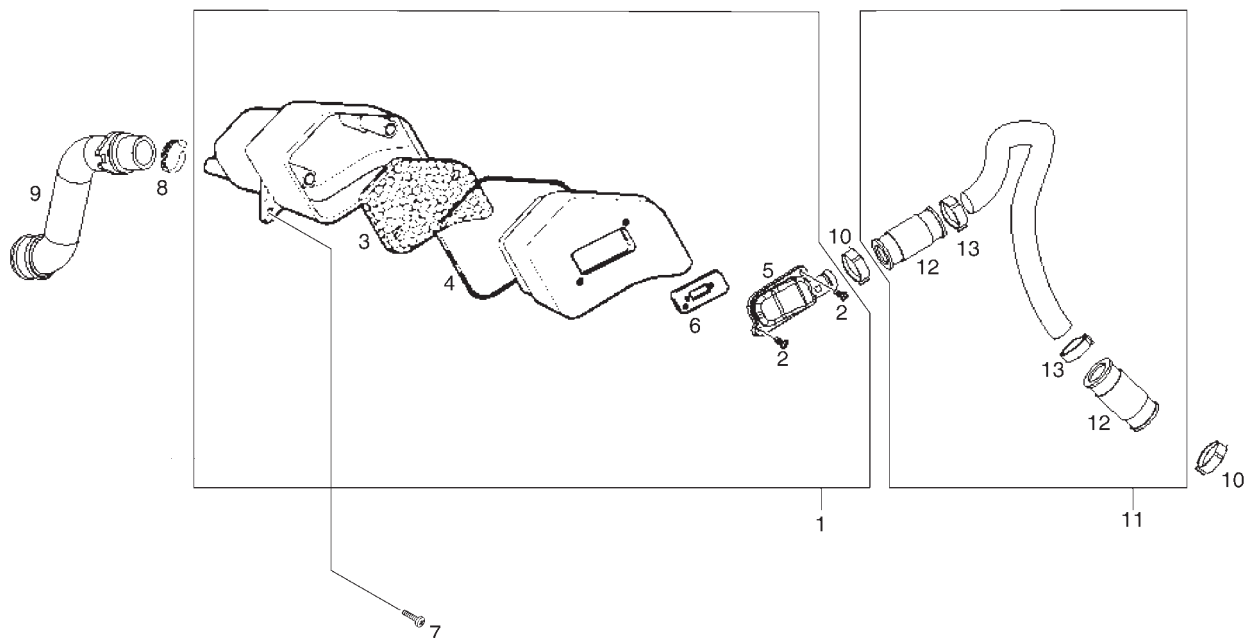

Fig.	Ver.	COD. KOD.	DESCRIPCIÓN DENOMINAZIONE NAME	BEZEICHNUNG DESIGNATION	MOD.	NOTAS NOTES NOTA MITSCHRIFT NOTES
01A		8318594	CAJA AIRE SECUNDARIO SCATOLA S.A.S. AUX AIR FILTER ASSY	LUFTFILTER FILTRE A AIR	1 2 3	
02A		478533	TORNILLO AUTOROSCANTE VITE SCREW	SCHRAUBE VIS	1 2 3	
03A		486942	FILTRO AIRE FILTRO ARIA AIR FILTER	LUFTFILTER FILTRE	1 2 3	
04A		486943	JUNTA GUARNIZIONE OR AIR BOX GASKET	DICHTUNG JOINT	1 2 3	
05A		827209	TAPA MEMBRANA COPERCHIO LAMELLE INTERNAL AIRBOX COVER	DECKEL COUVERCLE	1 2 3	
06A		82758R	CTO SOPORTE MEMBRANA SUPPORTO MEMBRANA BRACKET	MEMBRAN LUFTFILTER SUPPORT	1 2 3	
07A		015597	TORNILLO M5X25 VITE SCREW	SCHRAUBE VIS	1 2 3	
08A		CM001905	BRIDA FASCETTA CLAMP	SHELLE COLLIER	1 2 3	
09A		827208	TUBO ASPIRACION TUBO DI ASPIRAZIONE AIR HOSE	SCHLAUCH TUBE	1 2 3	
10A		00H03801751	ABRAZADERA FASCETTA CLAMP	SHELLE COLLIER	1 2 3	
11A		833636	CTO.TUBO AIRE SECUNDARIO TUBO ARIA TUBE	SCHLAUCH TUBE	1 2 3	

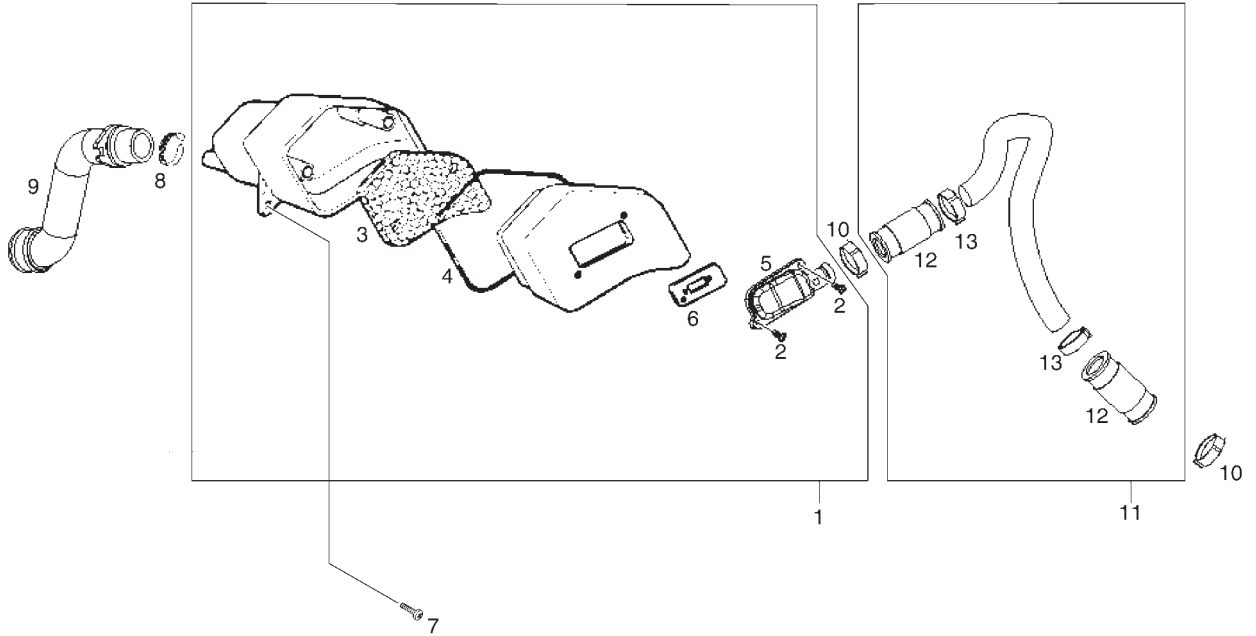

Fig.	Ver.	COD. KOD.	DESCRIPCIÓN DENOMINAZIONE NAME	BEZEICHNUNG DESIGNATION	MOD.	NOTAS NOTES NOTA MITSCHRIFT NOTES
12A		827443	MANGUITO MANICOTTO AIR HOSE	MUFFE TUYAU	1 2 3	
13A		827444	ABRAZADERA FASCETTA CLAMP	SHELLE COLLIER	1 2 3	

CODIGO CODE	Lám. Diagnr.	Figr.	Vers.	CODIGO CODE	Lám. Diagnr.	Figr.	Vers.	CODIGO CODE	Lám. Diagnr.	Figr.	Vers.	CODIGO CODE	Lám. Diagnr.	Figr.	Vers.
00A00900531	10	29A		00G00629011	07	01A		00G04401462	08	09A		00H04703171	11	18A	
00A00900531	23	18A		00G00803101	03	12A		00G04401462	08	17A		00H04704121	11	13A	
00D00900531	10	30A		00G00901861	09	35A		00G04401462	10	39A		00H04704121	12	19A	
00D00900531	09	36A		00G00903201	09	11A		00G04402751	05	03A		00H04901411	07	06A	
00D01000701	09	28A		00G00903201	09	20A		00G04403752	07	38A		00H04902291	01	49A	
00D01200171	01	50A		00G00909071	09	05A		00G04403771	06	19A		00H04902311	01	46A	
00D01200171	04	15A		00G00910081	09	07A		00G04403781	06	20A		00H04903401	01	47A	
00D01200171	07	43A		00G01002841	10	32A		00G04614921	09	33A		00H05001551	23	06A	
00D01500471	04	06A		00G01016521	08	01A		00G04700141	12	05A		00H05700481	10	38A	
00D01500552	04	04A		00G01026011	10	02A		00G04702091	11	03A		00H05700711	10	20A	
00D01501371	04	07A		00G01027011	10	03A		00G04702091	12	03A		00H05900021	06	32A	
00D01501371	04	30A		00G01303191	12	06A		00G04902731	01	22A		00H05900021	06	42A	
00D01501371	05	10A		00G01403411	01	13A		00G04907761	05	14A		00H06300771	10	35A	
00D01501371	05	38A		00G01403411	01	25A		00G05601201	09	13A		00H06300861	06	04A	
00D01501371	06	05A		00G01500021	01	34A		00G05900711	08	13A		00000002825	01	23A	
00D01501371	06	09A		00G01501371	16	05A		00G05905941	07	02A		00000004512	09	15A	
00D01501371	06	13A		00G01501651	08	10A		00G05909251	01	27A		00000004512	09	24A	
00D01501371	06	18A		00G01502451	06	07A		00G05911911	05	39A		00000004825	01	07A	
00D01501371	07	08A		00G01503681	05	37A		00G05912911	06	41A		00000004835	11	15A	
00D01501371	07	17A		00G01505281	06	02A		00G06101181	07	22A		00000004835	12	17A	
00D01501371	07	44A		00G01505701	07	45A		00G06101191	07	23A		00000004845	09	02A	
00D01501371	08	06A		00G01506751	08	15A		00G06200051	04	27A		00000012520	10	36A	
00D01501371	08	14A		00G01507091	06	06A		00G06300671	05	28A		00000023040	05	05A	
00D01501371	10	25A		00G01518231	06	01A		00G06301551	07	18A		00000023040	07	40A	
00D01501371	23	20A		00G01602581	08	23A		00G06800021	10	33A		00000023051	23	24A	
00D01501371	31	03A		00G01706021	10	11A		00G06801501	07	30A		00000023060	01	30A	
00D02600631	05	04A		00G01706311	10	12A		00G06803861	04	47A		00000023060	05	35A	
00D02600631	07	10A		00G01800021	05	11A		00H00410321	04	25A		00000023060	10	48A	
00D02600631	07	39A		00G01800031	05	12A		00H00600681	05	31A		00000023080	01	26A	
00D02600631	08	21A		00G02102631	09	09A		00H01000681	10	09A		00000023080	09	04A	
00D02600631	10	37A		00G02102923	09	30A		00H01001371	10	08A		00000023100	14	04A	
00D03400521	04	10A		00G02213671	09	32A		00H01001911	10	34A		00000031040	05	21A	
00D03400521	04	18A		00G02304171	09	06A		00H01003951	10	10A		00000031050	05	24A	
00D03700131	04	24A		00G02400111	12	08A		00H01004131	10	04A		00000031050	05	42A	
00D03700131	04	34A		00G02500271	14	06A		00H01005311	10	24A		00000031050	05	44A	
00D03700131	04	50A		00G03001271	14	02A		00H01011321	10	07A		00000031050	06	25A	
00D05900081	04	29A		00G03301401	10	18A		00H01202331	11	08A		00000031050	06	28A	
00D05900081	04	40A		00G03301731	10	44A		00H01301831	11	12A		00000031050	06	31A	
00D05900091	04	41A		00G03303271	10	43A		00H01301831	12	16A		00000031050	06	34A	
00F00408321	04	35A		00G03310171	10	42A		00H01500741	05	27A		00000031050	06	39A	
00F00900531	10	31A		00G03600501	23	19A		00H01501701	05	02A		00000031050	07	13A	
00F00900531	29	04A		00G03701031	04	49A		00H01501811	23	21A		00000031050	07	21A	
00F05900041	06	08A		00G03702181	31	12A		00H01507091	01	44A		00000031050	07	37A	
00F05900041	06	17A		00G03702461	04	52A		00H01507451	01	45A		00000031050	08	03A	
00F05900041	07	03A		00G03703121	04	43A		00H01602941	08	22A		00000031050	10	06A	
00F05900041	07	07A		00G03800401	05	19A		00H01701011	10	17A		00000031050	23	23A	
00F05900041	07	16A		00G03800471	04	16A		00H01704311	10	41A		00000031080	09	03A	
00F05900041	10	26A		00G03801701	04	12A		00H01706021	10	40A		00000033080	11	17A	
00F05900041	23	15A		00G03802091	04	17A		00H01800751	01	32A		00000033080	12	12A	
00G00100711	01	38A		00G03802091	04	48A		00H01801411	01	33A		00000033100	02	09A	
00G00200761	01	05A		00G03802301	05	18A		00H02100901	09	14A		00000061061	01	48A	
00G00304401	14	05A		00G03803301	05	26B		00H02100901	09	23A		00002062011	01	28A	
00G00308401	14	09A		00G04400971	06	21A		00H02101991	04	42A		00002062011	04	14A	
00G00400371	04	37A		00G04400981	06	22A		00H02202301	01	41A		00002062011	08	12A	
00G00400501	04	22A		00G04401462	05	17A		00H03701131	04	38A		00002062511	04	02A	
00G00400501	04	32A		00G04401462	05	25A		00H03701411	04	23A		00002082021	01	20A	
00G00400611	04	36A		00G04401462	05	41A		00H03701411	04	33A		00002083001	01	04A	
00G00400681	06	23A		00G04401462	06	26A		00H03702061	04	09A		00002083001	11	16A	
00G00401781	04	45A		00G04401462	06	29A		00H03703051	04	21A		00002083001	12	11A	
00G00402131	04	26A		00G04401462	06	35A		00H03800451	23	17A		00002087512	13	10A	
00G00416011	04	28A		00G04401462	06	40A		00H03801751	32	10A		00004014500	02	05A	
00G00601141	05	32A		00G04401462	07	11A		00H03806091	04	20A		00004154000	09	31A	
00G00604181	07	35A		00G04401462	07	14A		00H04401711	06	43A		00004184001	01	17A	
00G00607162	07	04A		00G04401462	07	25A		00H04703141	11	14A		00004184500	01	11A	

CODIGO CODE	Lám. Diagr.	Figr.	Vers.	CODIGO CODE	Lám. Diagr.	Figr.	Vers.	CODIGO CODE	Lám. Diagr.	Figr.	Vers.	CODIGO CODE	Lám. Diagr.	Figr.	Vers.
00004215000	02	08A		00031106000	08	05A		085285	30	07A		430045	20	06A	
00004283500	01	39A		00031106000	10	47A		113533	17	07A		431125	18	05A	
00005010760	09	29A		00031114000	10	22A		113903	30	08A		431654	30	21A	
00006309260	09	16A		00034000602	07	42A		120074	30	18A		431860	17	11A	
00006309260	09	25A		00036000600	12	15A		146197	24	09A		431860	23	03A	
00006321040	09	17A		00047030400	01	51A		152608	30	09A		433800	13	03A	
00006321040	09	26A		00052062011	11	10A		239382	17	08A		433987	26	08A	
00008051200	05	16A		00092062014	31	11A		239388	17	02A		434735	17	18A	
00008051200	06	33A		00092063514	07	41A		239388	23	05A		4352035	17	12A	
00008051200	07	12A		00092065014	31	09A		239388	28	02A		435295	23	11A	
00008051600	06	27A		00112031060	10	13A		239397	19	06A		436206	30	22A	
00008051600	07	09A		00112031560	08	18A		239404	19	02A		436864	21	10A	
00008051600	07	24A		00113031060	05	13A		239455	19	03A		438031	20	02A	
00008061200	12	14A		00232080021	03	15A		256756	20	04A		463872	23	10A	
00008061500	05	29A		00232160021	12	07A		258146	31	02A		478028	22	05A	
00008061500	10	46A		00262040032	10	23A		265300	21	07A		478197	28	05A	
00008915020	04	05A		00262100032	02	07A		266625	17	03A		478498	17	19A	
00011031001	05	20A		00262100032	14	08A		266773	17	09A		478533	32	02A	
00011031001	06	14A		00281121753	11	07A		267823	17	04A		479495	21	11A	
00011031401	05	15A		00402030001	10	14A		269755	17	17A		4795525	22	06A	
00011031401	07	05A		00402060001	01	29A		271695	03	02A		479561	21	06A	
00011031401	07	20A		00402060001	04	03A		272929	03	03A		4795935	28	09A	
00011031401	07	26A		00402060001	31	10A		278940	03	04A		479866	21	12A	
00011031401	07	28A		00402080001	01	08A		286158	24	10A		480066	28	10A	
00011031401	07	36A		00402080001	01	21A		286162	24	11A		4802185	28	07A	
00011031401	10	05A		00402080001	01	42A		286163	24	07A		480227	21	04A	
00011031401	16	06A		00402080001	12	21A		286209	23	02A		480230	21	05A	
00011031601	10	45A		00402080001	13	11A		286214	26	12A		480953	28	11A	
00011041300	10	49A		00402100001	02	06A		286217	26	13A		482314	18	03A	
00011042500	06	03A		00402100001	14	03A		286218	26	14A		482315	18	04A	
00011131401	08	02A		00402100001	14	07A		286219	26	15A		482404	23	13A	
00011131401	08	11A		00442080002	01	15A		287021	24	12A		482432	23	12A	
00011141300	16	04A		00442080002	01	18A		287223	17	10A		482766	22	12A	
00011941300	08	20A		00442080002	03	11A		288041	26	16A		482916	30	17A	
00011942000	05	43A		00442080002	03	14A		288245	20	08A		482942	30	23A	
00012041200	10	21A		00442080002	12	18A		288289	20	09A		482988	20	10A	
00012051200	08	08A		00452080002	01	12A		288639	28	06A		483395	20	03A	
00012051200	08	16A		00702009321	12	09A		288862	30	10A		483443	22	13A	
00012053500	23	22A		000267	27	06A		288863	30	11A		483537	26	09A	
00012061200	07	31A		000397	17	15A		288865	30	12A		483859	23	07A	
00012083001	03	10A		003751	02	02A		288868	30	13A		484260	29	08A	
00012151500	05	23A		006416	23	08A		288872	30	14A		484704	30	24A	
00012151500	05	40A		006624	22	07A		288873	30	15A		485671	30	26A	
00012151500	06	24A		006647	17	16A		288881	30	16A		486149	24	14A	
00012151500	06	30A		006975	24	04A		289005	27	07A		486942	32	03A	
00012151500	06	38A		011109	02	03A		289254	25	05A		486943	32	04A	
00012162000	05	08A		015585	24	05A		289262	24	13A		4874805	28	01A	
00012162000	06	11A		015585	27	05A		289495	26	07A		4874855	28	08A	
00012162000	08	04A		015597	32	07A		289519	21	08A		487592	31	04A	
00014041200	09	12A		015856	24	06A		289519	22	09A		487665	13	04A	
00014041200	09	21A		015856	27	04A		289553	25	03A		487718	31	05A	
00022087021	03	13A		015856	27	09A		289554	25	04A		487719	31	06A	
00023108000	01	09A		016404	26	04A		289575	30	19A		487730	25	02A	
00023108000	01	14A		016408	03	07A		289840	22	03A		4878020001	19	01A	
00023108000	01	19A		018644	26	05A		289903	30	20A		4878020002	19	01B	
00023108000	01	40A		020006	17	05A		289931	21	03A		4878020003	19	01C	
00023108000	01	43A		020008	17	06A		289933	22	10A		4878020004	19	01D	
00026006002	13	12A		020106	24	08A		289950	22	16A		487935	22	14A	
00026008001	01	16A		020108	03	08A		289952	22	08A		488139	29	09A	
00031008000	01	24A		030080	03	09A		289955	22	04A		497406	25	01A	
00031106000	05	09A		031091	26	03A		327187	11	04A		498409	29	03A	
00031106000	05	36A		063435	20	05A		414834	28	04A		498470	16	02A	
00031106000	06	12A		077023	01	36A		414835	17	14A		498471	16	03A	
00031106000	07	32A		077024	01	37A		414837	26	11A		500501	18	02A	

CODIGO CODE	Lám. Diagr.	Figr.	Vers.	CODIGO CODE	Lám. Diagr.	Figr.	Vers.	CODIGO CODE	Lám. Diagr.	Figr.	Vers.	CODIGO CODE	Lám. Diagr.	Figr.	Vers.
500502	18	02B		833598	19	05A		862596	06	36A					
500503	18	02C		833636	32	11A		862597	06	37A					
500504	18	02D		8338275	18	01A		862619	05	22A					
56002R	01	02A		845611	21	13A		862731	05	06A					
56003R	01	03A		845805	13	01A		863038	10	51A					
56111R	12	10A		847934	29	01A		863075	01	01A					
562129	12	04A		86101R	10	01A		863140	01	52A					
564520	12	13A		86102R	11	01A		863409	06	10A					
564573	11	09A		86103R	11	02A		942135	28	03A					
58136R	27	01A		86104R	12	01A		942577	10	28A					
581537	03	01A		86105R	12	02A		947008	20	07A					
581538	03	05A		86106R	08	19A		949439	05	01A					
583603	03	06A		86108900WNB	01	10A		949600	09	34A					
584521	10	27A		86108R	08	24A		959376	11	05A					
584526	27	03A		86110700W03	01	06A		959440000G	07	34A					
597418	23	14A		861114	14	01A		959520000G	16	01A					
639220	26	02A		861131	04	01A		CM001905	32	08A					
639426	05	33A		861216	02	01A		CM002901	29	07A					
639865	27	02A		86126700WNB	09	01A		CM025707	04	31A					
709594	13	08A		861412	07	33A		CM100109	22	01A					
825182	19	01E		861440	09	08A		CM1002045	22	02A					
825185	19	01F		861441	07	15A		CM100615	21	09A					
82521R	23	04A		861442	07	19A		CM101509	24	02A					
82530R	26	01A		861443	04	13A		CM101605	24	03A					
82531R	26	06A		861476	07	27A		CM101704	30	01A					
825416	19	04A		861478	04	08A		CM102103	30	02A					
82567R	30	27A		861481	04	11A		CM107510	30	03A					
82605R	24	01A		861482	04	19A		CM107701	30	04A					
826117	13	05A		861592	02	10A		CM1102025	21	02A					
826118	13	06A		861610	02	04A		CM110301	21	01A					
826490	20	01A		86182000WB1	05	45A		CM120901	04	39A					
82655R	22	11A		86182000WN2	05	45C		CM1273255	17	01A					
827085	17	13A		86182000WV0	05	45B		CM128502	30	05A					
827193	13	09A		86187400WB1	05	07A		CM141710	30	06A					
827208	32	09A		86187400WN2	05	07C		CM149804	05	34A					
827209	32	05A		86187400WV0	05	07B									
827301	19	07A		861876	05	30A									
827303	19	07B		861884	15	01A									
827443	32	12A		861886	10	15A									
827444	32	13A		861887	10	16A									
827517	27	08A		861888	23	16A									
82758R	32	06A		86189700WR0	05	26A									
827685	27	10A		861956	04	51A									
827712	27	11A		861956	10	50A									
82775R	29	06A		861956	10	19A									
827776	13	07A		861959	08	19B									
827845	13	02A		861960	07	29A									
827853	19	04B		86200200W0N	06	15A									
827854	19	04C		86200200WN2	06	15B									
827893	22	15A		86200300W0N	06	16A									
828074	30	25A		86200300WN2	06	16B									
828152	01	31A		862093	11	06A									
8284535	23	01A		862094	01	35A									
829633	19	07C		862462	04	46A									
829715	31	07A		862528	15	02A									
830056	31	08A		862534	09	22A									
830212	23	09A		862536	04	44A									
830487	29	05A		862553	09	19A									
830939	29	02A		862554	09	27A									
831458	26	10A		862555	11	11A									
8318594	32	01A		862556	09	10A									
832130	17	20A		862557	09	18A									
832175	31	01A		862558	12	20A									
832925	25	06A		862564	08	07A									